

Equalizer®

24:25



AUTO GLASS TOOLS DESIGNED BY AUTO GLASS TECHNICIANS

The world leader in invention & development of new products for the auto glass industry

Equalizer® operates on a culture of creativity, ideas and innovation. We care about our customers, the job, the results and relationships. Our products are among the highest in quality, usability and efficiency, and help further Equalizer®'s commitment to being the leading source for auto glass removal and replacement products in the world.



DISTRIBUTORS WORLDWIDE

Equalizer® Auto Glass Tools are distributed through a worldwide network of over 1,000 Authorized Distributor locations. We are committed to making sure our Authorized Distributors are trained and supported by Equalizer® staff, through our technical and sales departments.

You can feel confident that you will receive the latest tools and support when you need them. Equalizer® products are never far from your doorstep. If you ever have any complications getting Equalizer® products or support in your area, please contact us immediately.

2611 Oakmont Drive
Round Rock, Texas 78665 USA
sales@equalizer.com
Call Us: 512.388.7715
Toll Free USA & Canada: 800.334.1334



KEY



WARNING CANCER AND/OR
REPRODUCTIVE HARM
WWW.P65WARNINGS.CA.GOV



SCAN THE QR CODE TO
SEE A VIDEO OF THE
PRODUCT IN USE



WEAR SAFETY GLASSES



WEAR SAFETY GLOVES



220-VOLT AVAILABLE



DO NOT EXCEED 90 PSI



Protection

04



Removal

12



Preparation

64



Installation

74



Specialty Tools 104

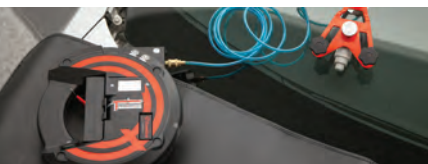

Glass Repair

124



**Supplies &
Accessories**

134

New Products



SFO300

SwiftCutPro® Cord • 300' (92M) Roll • \$48

Compatible with all Equalizer® wire and cord removal tools such as the Raptor™, Transformer™, Viper™, and Python. SWIFTCUTPRO® can be used in a wide variety of cutting jobs, from regular cars to utility vehicles, trucks, busses and even trains and planes.

Custom



Custom Installation Sticks

JD1221 • Standard • Pkg of 1000 • \$1122

JC750 • Chisel Point • Pkg of 1000 • \$1809

ICR754 • 500 Standard & 500 Chisel Point • Pkg of 1000 • \$1449

Print your company logo and information in full color on installation sticks to give to your customers. Use your artwork or we can customize a design for you for a one-time set-up fee. Price is for one side only. Made in the USA.

Project Invention

HAVE YOU INVENTED OR DEVELOPED AN ORIGINAL TOOL OR IDEA THAT YOU FEEL OTHERS MAY BENEFIT FROM?



Equalizer® strives to provide the highest quality tools to make technicians jobs easier every day. Our catalog currently displays hundreds of ideas and products designed by Equalizer® Inventors.

Have you invented or developed an original tool/idea that you feel others may benefit from? If so, your invention could be produced and sold by Equalizer® under a royalty agreement that can generate income for years.

If you have such an invention and are interested, please follow these steps:

1. Complete our Invention Disclosure Agreement by visiting our website.
2. Once you've received confirmation that your Invention Disclosure Agreement/NDA has been received, please upload any descriptions, drawings, photos, and/or videos of your invention.

Equalizer® will promptly evaluate your invention and be in contact.



Personal Protection

Vehicle Protection



Protection



 Equalizer

Equalizer





EA665

Apron • \$30

Keeps your clothes clean and you looking professional. This apron features tie straps, two pockets and the Equalizer® logo embroidered in red.



FSG130

Kool Safety Glasses • \$9

These safety glasses meet the ANSI Z87.1 standard for primary eye protection.



TW1442

HEADLIGHTS™ • \$32

Lightweight safety glasses with two ultra-bright LED lights, an on/off switch and replaceable batteries. Includes four 3-Volt CR1632 batteries.



ESG735

Safety Glasses • \$8

These impact-resistant safety glasses fit comfortably over most prescription eye wear and have adjustable ear pieces. Meets the ANSI Z87.1 standard for primary eye protection.



Anti-Vibration Gloves

\$47
RF1376 • Medium
RG1377 • Large
RH1378 • X Large

.....
 This glove features 100% Silicone gel padding in critical palm areas, is oil and water resistant and has non-slip reinforcements. Machine Washable.



Mechanic's Gloves

\$35
RI1379 • Medium
RJ1380 • Large
RK1381 • X Large

.....
 A low profile glove allowing for both dexterity and protection. Made of a lightweight, breathable material with a synthetic leather palm. Machine Washable.



Kevlar® Gloves

\$25
IZ1217 • Large
JA1218 • X Large

.....
 These seamless knit gloves have a natural rubber coating for excellent wet or dry grip and are made of 7-gauge 100% Kevlar®.



LU1271

Arm Protector Gloves • \$46

.....
 Our Arm Protector Gloves are made of durable Kevlar® with a double wall of protection and will protect you from getting cut by glass or metal.



Nitrile Gloves

Black • \$41
BNG418 • Large
BNL820 • X Large
BNX408 • XX Large

.....
 Chemical and puncture resistant. Latex-free and powder-free. Made of 100% nitrile. Box of 100.



VPS700

All-In-One Vehicle Protection System
\$182

Ideal total protection for the vehicle interior containing 5 high-quality protection elements in 1 set. Each piece consists of a seat cover with integrated floor mat, steering wheel cover, gear lever and hand brake protection. Comes with 200 sets.



RSP1371

Reusable Seat Protector • \$38

The seat protector is made of heavy-duty nylon and double-stitched for durability. It has a pocket on the back to fit over the seat that holds it securely in place for maximum protection.



PX1368

Slip-N-Grip® Seat Protectors
Box of 250 • \$124

These Seat Protectors grip the seating surface, keeping the cover in place and protecting the seat while you work on the vehicle. 100% recyclable.



PY1369

Slip-N-Grip® Steering Wheel Protectors
Box of 250 • \$63

Keep the steering wheel clean with universal-fit Slip-N-Grip® Steering Wheel Protectors.



PZ1370

Slip-N-Grip® Floor Mats
Box of 500 • \$90

Made of tough plastic, not paper. Unlike paper mats, these plastic mats stay in place, and they do not degrade when they become wet.



DC570

Dash/Vent Covers • Set of 2 • \$52
LC520 • 14 x 32" Dash/Vent Cover • \$18

Designed to provide coverage for the contour of the dash to avoid damage while working inside the vehicle and prevent objects from falling into the vents. These dash/vent protectors are made from a lightweight and flexible material and can be adjusted to fit from 34" up to 68".





MC990

MagnaCup™ • \$11



MagnaCup™ is a magnetic holder that takes the hassle out of keeping up with small parts while you work. With a powerful, non-marring rubberized magnet, MagnaCup™ instantly grips to most metal objects while protecting finished or painted surfaces. Features a 5" tall angled bowl design that also holds non-ferrous parts. MagnaCup™ measures 6" in diameter.



TSP292

TightSpot™ • Set of 2 • \$11

Installed in the proper position, these prevent damage to the vehicle being worked on or one parked next to it. Made of dense foam rubber with a suction cup.



WindowGuard™

CWS77 • 60' Roll • \$79
CWP289 • 99' Roll • \$123

Use to cover exposed areas from the elements, secure shattered glass in order to protect the vehicle and reduce clean up time. Clear, self-adhesive film is perforated every 36" to make application fast and easy.

VTP586

Paint Protector • \$63

Many technicians put the vehicle's cowl, screws, and other parts on top of the vehicle when they are replacing the windshield. The problem with lying all these items on a vehicle is the possibility of you will scratching the paint. Protect the vehicle with our Paint Protector. Made of a thick, soft, soil-proof vinyl.

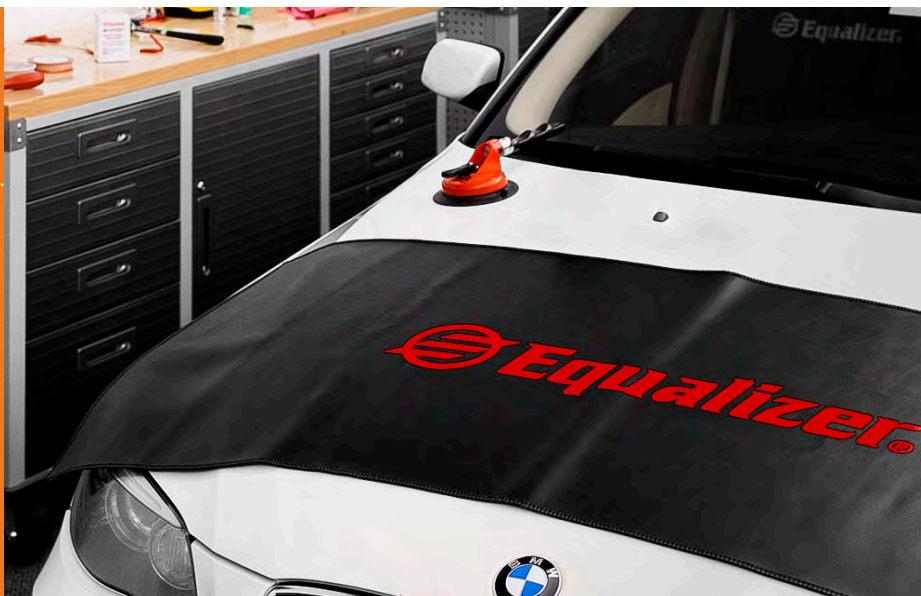

MFP205

Magnetic Fender Protector • \$27

Red-trimmed, large magnetic fender protector which features a large center pocket to keep accessories close and secure. 35" x 25.5" overall. 10" x 10" pocket.



MHFP505

Magnetic Fender Protector with Hooks • \$27

A slim magnetic fender protector which features 3 plastic hooks to clip on your vehicle when working on a non-magnetic surface, and a large center pocket to keep accessories close and secure. 42" x 17.5" overall. 9.5" x 10" pocket.

Trim & Accessory Removal

**Windshield Wiper
Rearview Mirror
A-Pillar
Cowling & Molding
Door Panel**

Glass Removal Tools & Blades

**Cord & Wire Tools
Cord, Wire & Accessories
Reciprocating Tools & Blades
Oscillating Tools & Blades
Sharpeners & Lubricant
Pinchweld Protection
Tempered Glass Removal
Quarter Glass Removal
Long Knives & Blades
Cold Knives & Blades
Cut-Out Knife**

Extractor™, Fein® & BTB™



Removal



 **Equalizer[®]**



MSP211

**Wiper Arm
Removal Kit**
\$132



Works on a variety of foreign and domestic vehicles. Each adapter contacts as much of the arm as possible, spreading the pressure over a larger area. The kit consists of 6 windshield wiper arm adapters, 1 slide hammer puller, and 1 pressure spindle.



WR750

**Windshield Wiper
Removal Tool**
\$10

This tool makes wiper arm removal fast and easy. Simply place the hook under the arm base, squeeze the wiper arm and tool handle together, and lift the wiper arm right off. Made in the USA.



MKP356

**BigMouth™
Wiper Puller**
\$20

This tool is designed for vehicles with recessed wiper arms and longer wiper posts. It has a 1-3/4" opening between the pressure bolt and the prong jaws. The entire assembly is made of steel and is meant to be used with a wrench or socket.



WFA450

Universal Wiper Puller
\$51

This puller has narrow, interchangeable arms designed to work on a variety of foreign and domestic vehicles with recessed wipers and longer wiper posts. Made of durable, hardened steel.



TWR609

Wiper Arm Removal Tool
\$19

A compact tool designed to fit easily into small spaces. No wrench or sockets required to use this tool. Made of steel with a durable, plastic handle.



WP534E

Wiper Puller • \$55

Features an adjustable, revolving, concave head to keep it from slipping off the wiper arm. No wrench or sockets required to use this tool.



Mirror Wrench

\$6

MB744 • 2 mm & 2.5 mm Hex

MB743 • T15 & T20 Torx®

MBR600 • Phillips & T15 Torx®



MT228

All-In-One Mirror Tool • \$17

Invented by: John Wilson

This multi-functional compact tool features 6 devices: Spring latch mirror tool, #2 Phillips, T15, T20, hook, and pick. This folding tool is perfect for all of your rearview mirror removal needs as well as many other uses.



JMR357

Spring Latch
Rearview Mirror Tool
\$18

This tool makes removing spring latch rearview mirrors easier while minimizing the risk of breaking the mirror or windshield during removal. It works by compressing the spring latch to slide the mirror off the mirror button.



GM602

Breakaway Rearview
Mirror Tool • \$13

Used to pry the mirror up and off the mirror button.



FMR482

Ford Rearview Mirror
Removal Tool • \$14

For removal of older Ford rearview mirrors.



- Honda Odyssey (2011-Up)
- Hyundai Sonota (2015-Up)
- Honda Accord (2013-Up)
- Honda Pilot (2009-Up)
- Toyota Highlander (2011-Up)
- Acura MDX/RLX/TLX (2015-Up)
- Infiniti Q40/Q50/Q70 (2015)
- Nissan Altima (2014-Up)
- Ford Fiesta (2014-Up)
- BMW 3,5 & 7 Series Side Molding Clips (2000-Up)
- Lexus CT200 A-Pillar Moldings (2012-Up)

MCT829

Micro Clip Removal Tool • \$19

Invented by: Jason Lowe

Designed to allow access into tighter spaces to release vehicle moldings from the new smaller clips. The Micro Clip Tool gives the technician the ability to gently push or pull on the small release points of the clip, easily saving the clip and molding for reuse.



- Ford F-150 (2004-2008)
- Nissan Maxima

FTF399

F-150 Ford Clip Removal Tool \$17

Invented by: Mike Kendall

Used to remove clips from the retainer on the body of the vehicle. Works on Ford and Nissan as well as many others. Made of high-quality hardened steel.



- Honda Accord (2003-2007)

MCR633

ClipFork™ Clip Removal Tool • \$38

The Equalizer® ClipFork™ will remove the step clip used on most Honda vehicles.



- Ford Flex
- Mini Cooper

FCT686

A-Pillar Clip Removal Tool • \$17

Invented by: Jason Lowe

This tool works on vehicles with the arrow tipped style clips. Made in the USA.



- Honda Accord (2003 and up)
- Honda Civic (2001 and up)
- Honda Odyssey
- Acura RL, TL and TSX (2005 and up)

JLT656

Honda & Acura Clip Removal Tool • \$27

Designed to work on a wide range of Honda and Acura vehicles with smaller or narrower openings than some of the older clips.



DUR748

Door Upholstery Remover • \$13

For removal of fasteners, clips and door panels.



CZ444

Clip-Zip® Clip Removal Tool • \$32

The outside portion of the jaws lay against the body, trim or headliner while the inside portion grabs the clip firmly so it can be lifted up without damaging the vehicle.



SCR696

Clip & Door Panel Removal Tool • \$33

Features a tapered front to easily fit under all types of clips. Especially great for removing door panels. Made in the USA.



AP6205

Springer Clip Removal Tool • \$26

The tapered tip allows entry under closely fitted parts and the rounded edges avoid damage to the trim or vehicle.



PH1355

Curved Clip Removal Tool • \$15

This tool is designed for removing fasteners in confined places. Works great on the front part of the door where the doorjam will often interfere with the removal of the door panel.



TCR370

Clip Removal Tool \$19

Works on Toyota, Honda, Infiniti, Lexus, Acura & Subaru. Made in the USA.

GBM446

PryBaby™ • \$19

This set contains 5 flexible, specially shaped plastic tools designed to prevent damage to the vehicle.

From left to right: This tool features a 45° angle on one end and a 90° angle on the other which is useful for prying small items. This tool has a 110° bend for removing door panels. The widest tool has a straight chisel end and a 90° curved end for removing snap-off moldings and cowlings. Similar to an installation stick, this tool also features a notched end for removing clips. For all prying needs, this tool is designed with an 85° angle on one end and a 30° angle on the other.



PDT443

PryDaddy™ • \$63

This set contains 5 of the same type of tools included in the GBM446 above as well as 6 additional pry tools and 1 hammer. Comes in a roll up tool pouch.



CRT250

Clip Removal Tools Set of 5 • \$56

These tools are made with different size openings that will grab and hold the clip and different lengths. Made of the highest quality, heat-treated stainless steel.





CTD607

Recessed Clip Removal Tool • \$13

Easily fits down into recessed areas and then can be slid under the head of the cowling clip.



CCR819

Expansion Clip Removal Tool • \$38

Features a small sharp screw that bites into the plastic head of the clip and pulls the center pin out. The clip will then collapse and can be easily removed.



TPE657

Clip Removal Tool • \$13

Our Clip Removal Tool has a V-groove with sharpened tips so it will slip under the head of the clip. Works on many cowlings and drip gaskets.



MR747

Molding Clip Release Tool • \$10

This tool is designed to release the clip from the body of the vehicle in order to remove the molding. Made of high-carbon steel. Works well with older model vehicles.



IW1214

Double-Direction Clip Release Tool • \$8

An industry standard for over 50 years, this tool was designed to release the clip from the body of the vehicle in order to remove the molding. Made of hardened steel.



HRT367

Hose Removal Pliers • \$20

Designed to save the hose that runs to the windshield washer nozzle by pushing it off quickly and without damage.



SNS675

Slip-N-Slide™ • \$33

Invented By: Duane Roser
 Tab retractor tool for door glass removal. Made of heavy-duty, flexible plastic that can be bowed in either direction to accommodate all types of removals. *Some vehicles may require the use of 2 tools at once for release of multiple fixtures simultaneously.

For use on select 2009 and up: Dodge, GM, Chrysler, Ford and Jeep



DCR244

Door Panel Clip Removal Tool • \$12

Features a slim design to easily slide under door panel clips on older style vehicles.



JCS452

Compact C-Clip Removal Tool • \$9

This compact tool has a flat design that will let you use it from all sides. Works on most common C-clips on manual window regulator handles.

CT749

C-Clip Removal Tool • \$14

This tool works on most common C-clips on manual window regulator handles. Features flared sides to prevent the metal from damaging the door panel and a unique back-end which firmly holds the clip. Made in the USA.

TRL350

Door Panel Clip Removal Tool • \$13

Features tapered, thin edges to easily slide between the door and panel to remove clips without damage. Designed with two grooves to access the clips from different angles.



DEC381

Double-End Molding Release Tool • \$8

This tool has a small rubber spacer through each end to hold the tool up off of the glass about 1/32". This prevents the tool from scratching the glass and holds the end above the glass to lower the chance that the tip will break the glass. Made of steel.



RFM683

Christmas Tree Molding Remover • \$17

This tool is thin enough to fit under moldings and wide enough as to not tear them. The long curve allows for leverage to pry against the glass. The wide shank is coated with soft plastic so it absorbs shock and is less likely to break the glass. Made in the USA.



BMR1488

Belt Molding Remover \$24

Designed to both remove and save belt moldings that were installed with clips that are slid down from the top and clamp into the metal.



RHR584

Rivet Head Removal Drill Bit • \$89

Removes the rivet head and leaves the steel stem in place. This allows you to push the remaining aluminum shank and the rivet stem out to release the rivet. Made of hardened steel in the USA.



DPO585

Rivet Stem Remover • \$38

Invented by: David LaPoint
This tool has a contoured end so it will sit over the rivet and align perfectly with the rivet stem. With several light taps of a hammer the rivet stem is driven out.



AEP1132

EasyPunch™ • \$32

Designed to remove rivet stems with a built-in spring loaded punch which is delivered with a simple push of the handle. Eliminates the need for hammering. Not for use on steel rivets.



KIT INCLUDES:

- 1 • TFM1000 • Transformer®
- 1 • PRM338 • 3/8" Ratchet
- 1 • 2688 • Screws/Studs (4)
- 1 • TSD192 • Drill Bit
- 1 • SDS192 • SideStriker™
- 1 • SDS-FP • Protection Pad
- 1 • LC520 • Dash Protector
- 1 • JVC192 • Visual Vacuum Cup
- 1 • FSG130 • Pistol Grip Wire Starter
- 1 • FG1129 • Safety Glasses
- 1 • RC100 • RipCordHD™
- 1 • CU1077 • Dash Protector
- 1 • GSS220 • Guide Sheets

All packaged in a soft case with a foam liner.

TFM192

Transformer® Kit • \$847

Invented by: Luis Hernandez

Equalizer® Transformer® is a drill powered auto glass removal tool that works with your existing Visual Vacuum Cup! The Transformer® is a multi-use tool that serves as a dual-cutting, cord removal tool as well as two quarter glass removal tools that attach to the door striker when separated. Includes 4 screws, SideStriker™ quarter glass adapter, drive bit, ratchet and protection pad.



TFM1000

Tool Only • \$566

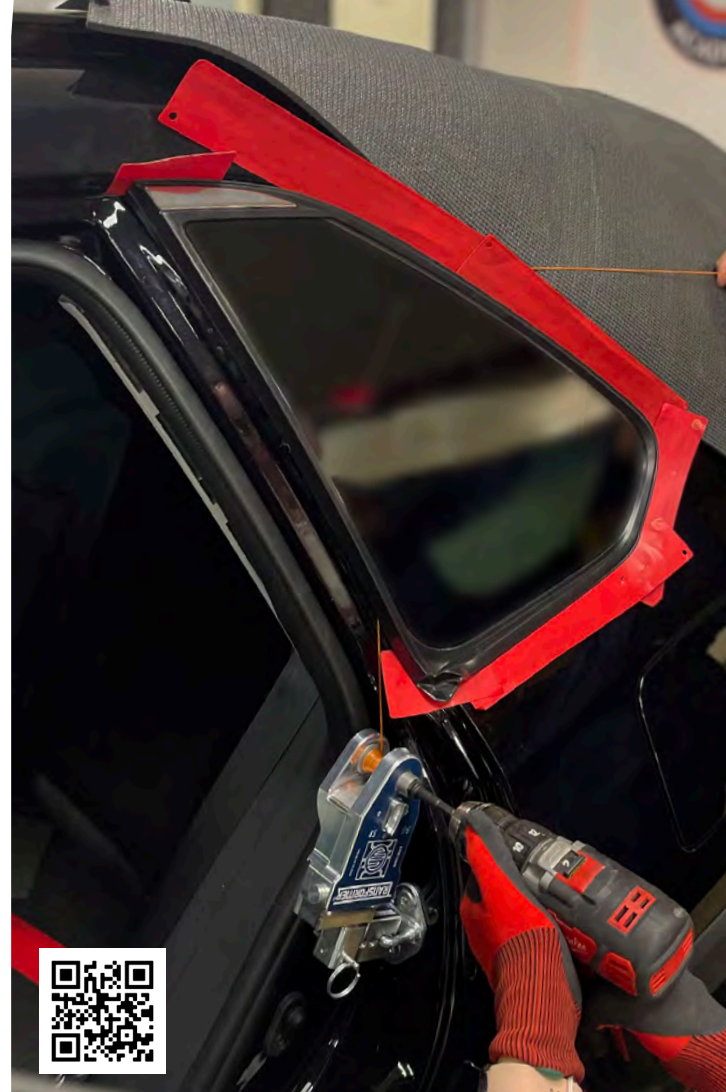

KIT INCLUDES:

- 1 • TFM50 • Transformer® Quarter Glass Removal Tool
 - 1 • PRM338 • 3/8" Ratchet
 - 1 • RC100 • RipCordHD
 - 1 • TSD192 • Drill Bit
 - 1 • SDS192 • SideStriker
 - 1 • SDS-FP • Protection Pad
 - 1 • GSS220 • Guide Sheets
 - 1 • TSD192 • Drive Bit
- All packaged in a hard case with foam liner.



TFM50
Transformer® Quarter Glass Removal Kit • \$472

Invented by: Luis Hernandez
 Remove quarter glass from the outside of the vehicle using our drill-powered removal tool that works by attaching the Equalizer® Transformer™ to the door striker.

RAPTOR™

POWERED BY
AIR FORCE



F22KIT

Raptor™ Deluxe Kit • \$1167

Equalizer® Raptor™ is the world's best auto glass removal tool and the preferred method for R&I's. Designed to save auto glass without damaging the pinchweld or paint and can be used with wire or reusable cord to remove all types of auto glass. It features AirForce™ Technology which improves the suction of the vacuum cup and eliminates the need for manual pumping, creating a quick and completely secure seal to the glass. Raptor™ stays in place and resists sliding on the toughest removals.



F22

Tool Only • \$892

Raptor™ is powerful, small, light and easy to maneuver on all types of auto glass.



- AirForce™ Technology
- 3 Year Warranty
- Low Profile Design
- No Pumping Required
- Long Battery Life
- Quick Charging

KIT INCLUDES:



- 1 • F22 • Raptor® Tool
 - 1 • RR23 • 1/2" Drive Ratchet
 - 1 • FG1129 • Pistol Grip Centerstart™
 - 1 • MAC1125 • Mini Anchor
 - 1 • WDD167 • Venom™ Wire Dispensing Unit
 - 1 • STL166 • 164' Roll of Squire2™ Wire
 - 1 • RC100 • 100' Roll of RipCord™ HD,
 - 1 • BNP516 • Wire Grabber Pliers & Cutter
 - 1 • UPC335 • Package of Guide Pins
 - 1 • HP564 • Clear Headliner Protector
 - 1 • CU1077 • Clear Dash Protector
 - 1 • TW1442 • Headlights™ Safety Glasses
 - 1 • GOR1226 • Roll of Molding Tape
- All packaged in a soft case with a foam liner.



VIP1138

Viper™ Deluxe Kit • \$709

Invented by: Eric Asbery & Gilbert Gutierrez

The Equalizer® Viper™ is a cord and wire tool designed to remove all types of auto glass without damaging the pinchweld or paint. Its small design allows the cord and wire to remain closer to the glass surface, fit in tight areas and on small quarter glasses.

KIT INCLUDES:

- 1 • VT1136 • Viper™ Tool
 - 1 • RR23 • 1/2" Drive Ratchet
 - 1 • VS1127 • 1-1/8" Socket
 - 1 • FG1129 • Pistol Grip Centerstart™
 - 1 • MAC1135 • Mini Anchor
 - 1 • WDD167 • Venom™ Wire Dispensing Unit
 - 1 • STL166 • 164' Roll of Squire2™ Wire
 - 1 • RC100 • 100' Roll of RipCord™ HD,
 - 1 • BNP516 • Wire Grabber Pliers & Cutter
 - 1 • UPC335 • Package of Guide Pins
 - 1 • HP564 • Clear Headliner Protector
 - 1 • CU1077 • Clear Dash Protector
- All packaged in a soft case with a foam liner.



VT1136

Tool Only • \$455

PWT1113

Python™ • \$1554



Python™ is a rotating cord and wire removal system which uses a unique, directional suspension reel that allows for safe and effective glass removal. With just the rotation of the curved stainless steel slide bar, the cord and wire will cut through the toughest urethane with no resistance.

Kit Includes: 1 of Each; Python™ Cup Assembly, Slither™, Venom™ Wire Dispenser, T-Handle Centerstart™, Installation Stick, Clear Dash Protector, Wire Grabber Pliers & Cutter, Package of Guide Pins and 4-Rolls of Squire2™ Wire (a total of 656 feet). All packaged in a soft carry case with foam liner.



PCA1121

Python™ Cup Assembly • \$939



CCA1123

Slither™ Corner Cutting Assistant • \$397

Slither™ is an orbital suction cup device that can be moved around the windshield so that cutting can be done without moving the Python. The wheel rotates as the wire is being pulled. This makes the Slither™ an easy moving part that has no resistance.



LWH200

**GripTite™ Handles
Set of 2 • \$18**

GripTite™ Handles are designed with a hollowed-out, wedge-shaped shaft with a unique design that keeps the wire away from your fingers at any angle and gives you a non-slip grip.



TWH500

**TightWire™ Grips
Set of 2 • \$21**

These grips hold cut-out wire quickly and securely. They work equally well on solid, square or braided cut-out wire.



DWH521

**GripTite™ VC Handles
Set of 2 • \$20**

Wire gripping handles with quick wire release & vacuum cup holders.



Start-Up Kits

**TWK502 • TightWire™ Grips
& 72' Roll of TightWire™ • \$31**

**TWK575 • TightWire™ Grips &
164' Roll of TightWire™ • \$35**

**TWK202 • GripTite™ Handles
& 72' Roll of TightWire™ • \$30**

**TWK202164 • GripTite™ Handles &
164' Roll of TightWire™ • \$35**



Start-Up Kits

**SQK210 • TightWire™ Grips &
72' Roll of Squire™ Wire • \$32**

**SQK213 • TightWire™ Grips &
164' Roll of Squire™ Wire • \$44**

**SWK202 • GripTite™ Handles &
72' Squire™ Wire Roll • \$32**

**SQK224 • GripTite™ Handles &
164' Squire™ Wire Roll • \$44**

Basic money saving wire removal kits include everything you need to remove windshields; wire to cut the urethane, handles to hold the wire and a wire starter to push the wire through the urethane. Includes one roll of wire, one set of handles and one WS782 Wirestarter™.



WDD167

Venom™ • \$39

The Venom™ is a cord and wire dispensing device that holds the spool during set up and provides a temporary anchor during removal. Includes one roll of STL166.



GSS220

Guide Sheets • \$10

Guide Sheets provide protection to the vehicle while using our cord and wire cut-out tools. Our plastic Guide Sheets are made of a thin material that fit underneath moldings or encapsulation to provide a guide for the wire or cord when removing the glass.

Set includes: 2-GS104 • 4", 1-GS108 • 8", and 1-GS112 • 12"



Provides protection for the a-pillar trim and the headliner while using our cord and wire cut-out tools.

CU1077

Clear Protect-a-Dash™ • 16" x 9-1/2" • \$32

HP564

Clear Headliner Protector • 6" x 12" • \$19

BDP1078

Dash Protector 32" x 14" • \$75

LC520

Dash/Vent Cover • 14" x 24" • \$18



LS1134

Loop Wire Starter • \$26
WL1135 • PKG of 5 Loops • \$12

For use on those vehicles when you insert the wire starter and there is not enough room to see the hole of the wire starter. Also, works great for starting cord. Comes with 5 extra wire loops.



JN1130

T-Handle Wire Starter
\$17

A popular wire insertion tool with a T-Shaped handle that can also be used with the WL1135 wire loops for cord.



FG1129

Pistol Grip Wire Starter
\$19

A wire starting tool that has an ergonomically friendly pistol grip handle. Designed to accept cord as well as wire.



CS789

Centerstart™ • \$19

Features a standard grip for wire insertion.



Wirestarter™

\$9

WS782 • 4"

WS782P • 8"

A hollow stainless steel tube used to channel cord and wire through the urethane.

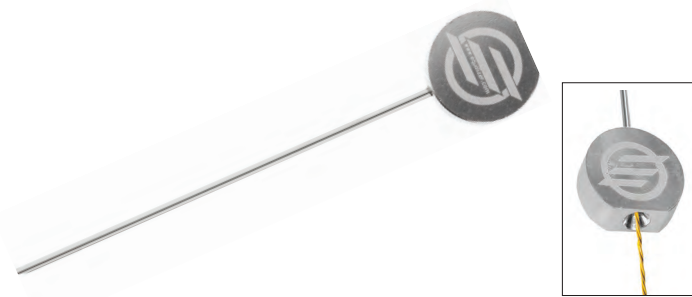



Anchor Cups

\$32

MAC1125 • Mini • 2 1/4"

LAC405 • Large • 5"

The anchor cups secure the end of the cord or wire allowing completion of the finishing cut. The larger cup provides a strong grip to prevent sliding while under pressure.



UPC335

Guide Pins Combo Pack
\$9

Use when the windshield extends over the lower pinchweld to guide the cord and wire into the urethane and avoid damage to the pinchweld. PKG of 8.



BNP516

Wire Grabber Pliers
\$17

Used to cut wire and pull the cord or wire through the urethane.



DGE100

Wire Guide • \$38

The Wire Guide's long, narrow shaft protects the dash and interior moldings from being damaged. It can also be used on the outside where the urethane is far below the dash but above the bottom edge.



Squire™ Wire

Square shaped wire with a sharp edge to cut the toughest urethane.

SSW508 • 72' (22M) Roll • \$13

SWL165 • 164' (50M) Roll • \$25

**SWL165PKG • 164' (50M) Rolls
Pkg of 10 • \$221**



TightWire™

Braided round wire designed to shred through the toughest urethane.

TW72 • 72' (22M) Roll • \$6

**TW72PKG • 72' (22M) Rolls
Pkg of 10 • \$48**

TWF164 • 164' (50M) Roll • \$12

**TWF164PKG • 164' (50M) Rolls
Pkg of 10 • \$101**



SwiftCutPro®

Made from synthetic material and has high tensile strength that will cut through the toughest glues.

SFO300 • 300' (92M) Roll • \$48



Squire2™ Wire

Stronger square wire with a sharp edge to cut through the toughest urethane as well as clips.

STW509 • 72' (22M) Roll • \$17

STL166 • 164' (50M) Roll • \$32

**STL166PKG • 164' (50M) Rolls
Pkg of 10 • \$281**



Triad™ Wire

Triangular shaped wire with sharp edges to cut through tough urethane.

TRI78 • 72' (22M) Roll • \$13

TRI176 • 164' (50M) Roll • \$25



RipCord™

Reusable cord designed for thinner beads of urethane and areas with tighter tolerances.

RC300 • 300' (91M) Roll • \$51

RipCord™ HD

Reusable cord designed for thicker urethane and breaking clips during removal.

RC100 • 100' (30M) Roll • \$45



NEW CAMO DESIGN



ATV2012

Ambush™ • \$972

Ambush™ is the most trusted 20-Volt battery powered tool in the Auto Glass Industry. It is designed with a sheath that encloses the blade shaft to provide protection and is also equipped with a quick release clamp for easy blade changes. This mobile tool features an ergonomic design with the power necessary to quickly remove the most difficult glass with optimal control.

Kit Contents: 1-BFE1400 blade, 20-Volt Li-Ion battery and battery charger, 1-pair of safety glasses, 1-carrying case.

Specifications:

Power Source: 20 Volts



Output: 20-Volt Battery

Tool Weight (w/ battery): 6 lbs.

Strokes Per Minute: 0-2800

*Blades are subject to change



BH2019

Black Hawk™ • \$972

BlackHawk™ has a heavy-duty, 20-Amp brushless motor to provide ample power for quickly removing the most difficult glass. It's compact and lightweight design allows for maneuvering tight areas and features a bright LED light to provide visibility in dark work areas.

Kit Contents: 1-LBE1402 blade, 20-Volt Li-Ion battery and battery charger, 1-pair of safety glasses, 1-carrying case.

Batteries & Battery Chargers



DCB205
20-Volt Li-Ion Battery • \$260

A 5.0 Ah high capacity battery pack with visual power gauge.



DCB904
20-Volt Battery Charger and USB Wall Charging Kit • \$195

Includes a USB Charger, 100W rated USB cord, 65W power supply, and a belt clip.



DCB203
20-Volt Li-Ion Battery • \$131

A 2.0 Ah high capacity battery pack with visual power gauge.



DCB115
120-Volt, 20-Volt Battery Charger • \$130

Can be used with our 20-Volt Battery 

Specifications:

Power Source: 120 Volts

Watts: 840

Amps: 7

Tool Weight: 7 lbs.

Strokes Per Minute: 500-3,200

Kit Contents:

1-BFE1400 blade

1-BRT225 Blade Release Tool

1-pair of safety glasses

1-carrying case

*Blades are subject to change



LDT204

StingRay™ • \$502

StingRay™ features high torque and an ergonomic design for a comfortable, natural grip. The low profile gives you clearance in all cutting scenarios. The speed control dial allows for a wide range of speeds along with a variable speed control trigger.

Specifications:

Power Source: 120 Volts

Watts: 1200

Amps: 12

Tool Weight: 6.5 lbs.

Strokes Per Minute: 0-3,000

Kit Contents:

1-PHB169 Piranha™ blade

1-SFE329 blade sharpener

1-pair of safety glasses

1-carrying case

*Blades are subject to change



HHT2013

Black-Ops™ • \$643

Black-Ops™ has a sleek compact design measuring only 14.5" in length. This allows for optimal control and easy access to tight areas with more flexibility of applications. With the powerful motor the Black-Ops™ will cut through the thickest of urethane with ease.

Specifications:

Power Source: Air

PSI: 90

CFM: 8

Tool Weight: 4 lbs.

Strokes Per Minute: 0-2800

Kit Contents:

1-LBE1402 blade

1-hex key

1-pair of safety glasses

1-carrying case

*Blades are subject to change



SP1416

Express™ Air • \$502

Express™ Air is a compact, lightweight, air-powered tool designed to cut the urethane that holds glass in vehicles. The blade reciprocates inside a metal sheath which protects the dash, garnish moldings and headliner.



HydroBlade™

\$52

- EHB145 • 1-1/2" W x 10" L
- EHL146 • 1-1/2" W x 12" L
- EHB186 • 3" W x 10" L
- EHL187 • 3" W x 12" L
- EHE160 • 3" W x 14" L

Express™ HydroBlades™ are designed with dimples stamped on the side of the blade that rides against the urethane for carrying cutting lubricant into the urethane.



Bullet™ Blade

\$52

- REL261 • 1-1/2" W x 12" L
- REB262 • 3" W x 10" L
- REL263 • 3" W x 12" L
- REE264 • 3" W x 14" L

Bullet™ Blades are elongated, rounded blades designed to cut from all angles. Their unique shape and sharpening make side-to-side cutting easier and make slicing through wide beads of urethane a breeze.



Express™ Blade

\$52

- BFE1401 • 1-1/2" W x 10" L
- LBE1403 • 1-1/2" W x 12" L
- BFE1400 • 3" W x 10" L
- LBE1402 • 3" W x 12" L
- RLE1404 • 3" W x 14" L

The Equalizer® Express™ Blades are designed to cut through wide beads of urethane using a flexible material that puts less stress on the glass.



Piranha™ Blade

\$59

- PHB169 • 3" W x 10" L
- PHB174 • 3" W x 12" L
- PHB175 • 3" W x 14" L

The Equalizer® Piranha™ blade uses the same cutting technology as the original HydroBlade™ but also incorporates serration on a portion of each side of the blade, making cutting from left to right and right to left much easier.



EHF173

Express™ Specialty Blade
\$52

Designed to cut around very radical curves in the glass and in vehicles that have corners with a sharper-than-90° angle.



ES1406

Express™ Sheath • \$37

The sheath encloses the blade shaft on Equalizer® power tools to provide protection and allows them to use a flexible blade by giving it added support.



Quarter and Corner Glass Blade

\$52

HQS176 • Narrow Passenger • 1-3/8" W x 12" L

HQS177 • Narrow Driver • 1-3/8" W x 12" L

HQW178 • Wide Passenger • 2" W x 12" L

HQW179 • Wide Driver • 2" W x 12" L

These narrow blades are designed to cut quarter glasses that come to a sharp point in the back. They are also very useful on those vehicles that have corners with sharp angles. The blades are flexible to allow the tool to be held outside the quarter glass opening while cutting inside. The wide blades are designed to accommodate the quarter glasses and corners that are not as pointed. Each blade is designed for a specific side of the vehicle.



MEH234

Express™ Blade Handle • \$21

Invented by: George Lytton

A universal lightweight aluminum handle for use with all types of blades.



BRT225

Blade Release Tool • \$3



Excalibur®

AEB403 • Standard • \$618
AEB405 • Deluxe • \$671

The Excalibur® is a compact, lightweight, air-powered tool designed to cut the urethane that holds glass in vehicles. The blade reciprocates inside a metal sheath which protects the dash, garnish moldings and headliner. The sheath also allows you to adjust the blade length to accommodate different urethane widths. With Excalibur®, you can save encapsulated, metal bonded and underseal molding glass. It can also be used to remove body side moldings, emblems and SMC panels. Uses Equalizer® Standard Blades Only.

Specifications:

Power Source: Air

PSI: 90

CFM: 8

Tool Weight: 4 lbs.

Strokes Per Minute: 0-3200

AEB403 Standard Kit Contents:

- 1-ESB1308 Serrated Blade (8")*
- 1-EES808 Sheath (8")*
- 1-pair of safety glasses*
- 1-hex key*

AEB405 Deluxe Kit Contents:

- 2-EEB793 Standard Blade (4")*
- 2-EEB795 Standard Blade (8")*
- 2-EEB797 Standard Blade (12")*
- 1-EES804 Sheath (4")*
- 1-EES808 Sheath (8")*
- 1-EES812 Sheath (12")*
- 1-hex key*
- 1-pair of safety glasses*
- 1-carrying case*

Equalizer® Blades & Sheaths

The Equalizer® Standard & Serrated blades and sheaths fit any Equalizer® tool including the Equalizer® GT, Excalibur®, Magnum, Magnum XP, Thor™, Equalizer® 12V, Freedom and LiveWire™. They will not fit the Equalizer® Express™ auto glass cut-out knives. Made in the USA.



Equalizer® Sheath

EES804 • 4" Long • \$31

EES808 • 8" Long • \$37

EES812 • 12" Long • \$43

Invented by: Ray Asbery

The sheath is a protective sleeve that surrounds the blade so the blade will not damage the dash or garnish moldings and also gives the blade added support.



Equalizer® Standard Blades

EEB793 • 4" Long • \$11

EEB793PKG • PKG of 5 • \$48

EEB795 • 8" Long • \$11

EEB795PKG • PKG of 5 • \$50

EEB797 • 12" Long • \$12

EEB797PKG • PKG of 5 • \$54

Invented by: Ray Asbery

These blades are hardened so they will not buckle inside the sheath. Made of spring steel.

Equalizer® Serrated Blades

ESB1304 • 4" Long • \$16

ESB1304PKG • PKG of 5 • \$72

ESB1308 • 8" Long • \$16

ESB1308PKG • PKG of 5 • \$75

ESB1312 • 12" Long • \$17

ESB1312PKG • PKG of 5 • \$78

Invented by: Ray Asbery

This serrated style blade is sharpened with a unique double-serration method. Each serration is also serrated which gives a smoother and faster cutting action. Made of spring steel.



Specifications:
Power Source: Air
PSI: 90
CFM: 4
Tool Weight: 2.5 lbs.
Strokes Per Minute: 20,000
Kit Contents:
1-TSB6603 TimeSaver™ Blade

ETS6602

TimeSaver™ • \$248

A heavy-duty oscillating pneumatic tool that uses a wide side-to-side cutting action to slice through the thickest urethane.



Timesaver™ Blade

- TSB6603 • 5" Long • \$39
- TSB6605 • 5-1/2" Long • \$43
- TSB6608 • 8-1/2" Long • \$53

These blades will cut urethane cleanly from inside the vehicle and are thinner than most blades on the market. Because of the leverage put on the bearings and the yoke bar, we do not recommend using these blades in a standard oscillating tool, only the Equalizer® TimeSaver™ tool; yellow blade - yellow tool. Made in the USA.



ESM519

Falcon™ • \$221

Our heavy-duty oscillating pneumatic tool designed with a large powerful motor to cut through tough urethane.

Specifications:
Power Source: Air
PSI: 90
CFM: 4
Tool Weight:
ESM519 - 2.5 lbs.
ESM517 - 2 lbs.
Strokes Per Minute: 20,000
ESM519 & ESM517 Kit Contents:
1-51851 Talon™ Blade



ESM517

Raven™ • \$162

Designed to cut along flush-mounted or encapsulated urethane set auto glass. Easily converts to an air-powered cold knife.



Talon™ Oscillating Blades

These high-quality blades are made of flexible stainless steel, so they will flex before they break. This ability acts as a warning. When you see the blade start to flex, you know it is time to back-off and decrease the amount of pressure. The blades are flat on one side so they will ride against the glass and cut the urethane at the point of least resistance. These blades will fit the Falcon™, Raven™, and TimeSaver™ tools as well as most oscillating tools on the market. These blades will not fit the Ninja™ line of tools.



51850
Pinchweld Scraper,
1/2" Wide • \$19



51851
Offset cutting blade,
cutting part 2-1/8" • \$15



51852
Straight cutting blade,
cutting part 1-1/8" • \$15



51853
Curved offset, cutting blade,
cutting part 2-1/8" • \$15



51866
Curved cutting blade, cutting
part 1-1/2" • \$19



51854
Straight offset cutting blade,
cutting part 3-1/2" • \$28



51855
Hooked blade,
cutting part 3/4" • \$23



51857
Hooked blade,
cutting part 1-1/2" • \$23



51858
Hooked blade,
cutting part 2-1/2" • \$28



51859
Hooked blade, cutting part
3-1/2" • \$28

Dual Sharpened Blade

- 51844 • cutting part 2" • \$35
- 51845 • cutting part 2-1/4" • \$40
- 51846 • cutting part 2-1/2" • \$43



Standard Sharpened Powered Cold Knife Blade

- 51847 • 3/4" Long • \$14
- 51848 • 1" Long • \$14
- 51849 • 1-1/2" Long • \$14
- 52000 • Blade Kit
- 1 Each; 51847, 51848, 51849 & 51854 • \$61



Made of hardened carbon steel.



Ninja™

ENJ147 • Standard Kit • \$217

ENK148 • Deluxe Kit • \$296

This tool has the look and feel of a cold knife, but cuts with incredible power. As you pull the tool forward, it is retracting and then thrusting into the urethane at an astonishing rate of 367 times a second.

Standard Kit Contents: 1-ENO841 blade.

Deluxe Kit Contents: 1-ENT840, 1-ENO841, and 1-ENL842 blades in a carry case.

Specifications:

Power Source: Air

PSI: 90

CFM: 4

Tool Weight: 2 lbs.

Strokes Per Minute: 22,000



3307

Ninja™ Replacement Pull Handle • \$26



Ninja™ GT

EGT149 • Standard Kit • \$263

EGK150 • Deluxe Kit • \$361

A heavy-duty version of the Ninja™. It has dual ball bearings, a more powerful motor, and an exhaust muffler that routes the escaping air away from the vehicle.

Standard Kit Contents: 1-ENO841 blade.

Deluxe Kit Contents: 1-ENT840, 1-ENO841, and 1-ENL842 blades in a carry case.



Specifications:

Power Source: Air

PSI: 90

CFM: 4

Tool Weight: 2.5 lbs.

Strokes Per Minute: 22,000

Ninja™ Blades

\$14



Standard Sharpened

ENT840 • 3/4" Long

ENO841 • 1" Long

ENL842 • 1-1/2" Long

These blades are made especially for the Ninja™ tool and designed to withstand the power produced by the back and forth motion of the tool. The Reversed Sharpened Blades are perfect to remove back glasses or for cutting close to the pinchweld. Made of hardened spring steel in the USA.



SFE329

Express™ Blade Sharpener
\$20



SHS792

Sharpening Stone • \$13



4237



High-Heat Grease • 2 Oz. • \$5

Designed for greasing moving parts but can also be used for lubricating the inside of the Express™ sheath.

Diamond Files

\$12

LTR274 • Fine
LTB275 • Coarse



PLS429

Aqualizer™ • \$17

This is a 1-1/2 quart pump style sprayer that has a “lock” position on the handle for when you need to really soak an area.



POLY2

SuperSoaker™ • \$32

This 1 liter sprayer produces maximum pressure and utilizes a thick rubber O-ring for an effective seal. Has a “lock” position and a pivoting nozzle with spray guard.



ECL784

Cutting Lubricant • 8 Oz.
\$11

Using our lubricant improves cutting action and reduces drag on the blade. Made in the USA.

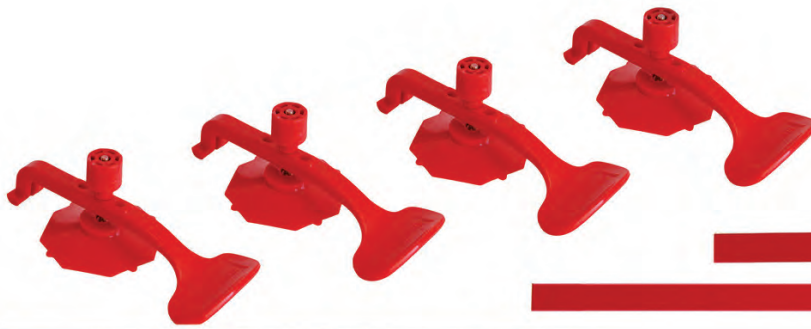

Designed to absorb repeated striking from the blade and uses a vacuum hold down tool to exert pressure to keep the pinchweld protector in place. Both pinchweld protection systems include: one each 12", 18", 24", and 48" long pinchweld protectors and 4 vacuum hold down tools.

PHV859

- Ricochet™ System • \$51
- PHS814 • 12" Protector • \$4
- PEL815 • 18" Protector • \$5
- PTF816 • 24" Protector • \$6
- PFE820 • 48" Protector • \$11
- PHO813 • One Vacuum Cup • \$11

Invented by: Gilbert Gutierrez
Made of high-impact plastic.

MDP181

- BounceBACK™ System • \$51
- MTH185 • 12" Protector • \$4
- MET184 • 18" Protector • \$5
- MTF183 • 24" Protector • \$6
- MLP182 • 48" Protector • \$11
- PHO813 • One Vacuum Cup • \$11
- MCT720A • Tape • 2"W x 180'L • \$27

Made of coated pliable metal that can be bent around any curve.



RGD188

SabreTOOTH™ Tempered Glass Removal Tool \$30

Invented by: John Hutzel

This tool is perfect for removing broken tempered glass. Designed with deep notches and smaller teeth that will capture broken glass and pull it out. It is made of flexible stainless steel with a Neoprene handle and measures 22" long.



WMA222

FANG™ Tempered Glass Removal Tool • \$31

Invented by: John Hutzel

This tool will flex to fit the contour of the door and has two prongs to grab the glass and pull it to an area where it can be removed. The tool is made of spring steel with a plastic handle and measures 19" long.

Glass Run Channel Cleaner

RS1389 • Short • \$17

GCC506 • Long • \$26

Invented by: Jim Pfeifer

These tools are designed to remove broken pieces of tempered glass from behind the lip of the glass run channel. The short tool measures only 13" long and is perfect for cleaning glass out of the upper channel. The long tool is 24" long to reach the bottom of the deepest door. Both tools have a rounded tip to prevent damage to the weatherstripping.

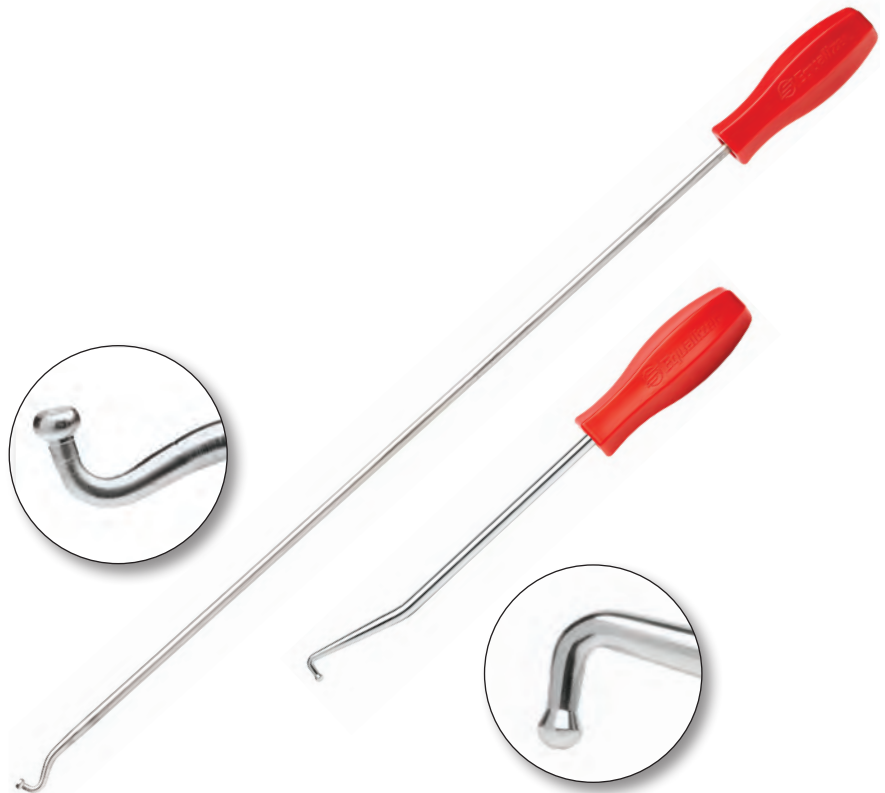



PUSH KNIFE



PUSH12 • PUSH KNIFE • 12" Long • \$72

PUSH24 • PUSH KNIFE • 24" Long • \$91

PUSH36 • PUSH KNIFE • 36" Long • \$102

PKS102 • PUSH KNIFE Set • \$248

PKE104 • Hammerhead Replacement End Piece • \$19

Inventor: Buzz Killingsworth

PUSH KNIFE is a machined aluminum hand tool designed to remove quarter glasses utilizing Equalizer® Blades. PUSH KNIFE features a rectangular plate for striking with a rubber mallet, enabling power from the mallet to be transferred to the blade and through the urethane. Equalizer® blades can be easily changed out by unscrewing the hinged plate that locks the blade in place.

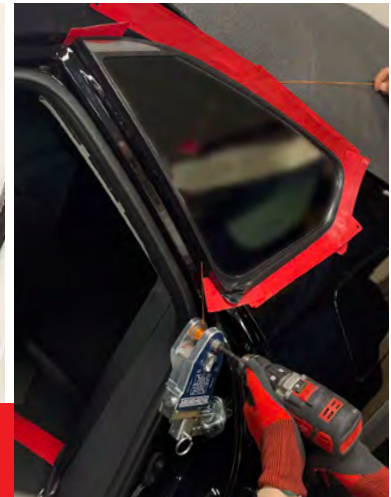

TFM50

Transformer® Quarter Glass Removal Kit • \$472

Invented by: Luis Hernandez

Remove quarter glass from the outside of the vehicle using our drill-powered removal tool that works by attaching the Equalizer® Transformer™ to the door striker.

ZIPKNIFE



- Thin blade holder for hard-to-reach areas
- Quick blade change design



ZK34 • ZipKnife™ Long Knife • 12" Long • \$93

ZK36 • ZipKnife™ Long Knife • 20" Long • \$99

ZK38 • ZipKnife™ Long Knife • 24" Long • \$109

ZKS90 • ZipKnife™ Long Knife Set • \$273

ZipKnife™ Long Knives are made with an extremely thin utility knife bracket and a quick blade replacement design. The knives have no screws, levers or devices lessening the chance for damaging a vehicle. Uses all standard utility knife blades.

ZKS37

ZipKnife™ Set • \$201

Set includes: 1 of Each; ZK35 ZipKnife™ Cold Knife and ZK36 20" ZipKnife™ Long Knife.



ZKS47

ZipKnife™ Set • \$208

Set includes: 1 of Each; ZK45 ZipKnife™ Compact Cold Knife and ZK34 12" ZipKnife™ Long Knife.





SC532

Sabre™ • \$18

The Sabre™ measures 19" long and has a quick-blade change design and a narrow width which allows it to fit easily into any area below the dash. Comes with one standard utility knife blade.



ALK230

Telescopic Cutting Knife • \$34

This knife adjusts from its shortest length of 18" long and extends up to 24" in length. Also features extra blade storage under the blade holder. Comes with one standard utility knife blade.



Urethane Cutting Knives

QS310 • 10" Long • \$19

QS315 • 12" Long • \$20

QS358 • 18" Long • \$23

QS359 • 24" Long • \$24

Our Urethane Cutting Knives are made of high-quality, lightweight aluminum with a steel retaining block for the blade and have a 3/4" wide comfort grip handle. Comes with one standard utility knife blade.



PipeKnife™

GC1144 • 14" L • No Cover • \$25

NN1335 • 18" L • No Cover • \$38

SI1412 • 14" L • With Cover • \$27

SK1414 • 18" L • With Cover • \$41

The PipeKnife™ is a popular durable cast aluminum long knife that has been around the industry for years. Uses all standard utility knife blades; blade not included. Available in two sizes with and without handle covers.



AJL226

Adjustable Length Cutting Knife • \$164

This knife measures 18" long, but with a twist of the handle the knife will extend up to 24" in length and can be locked securely in place. Comes with one standard utility knife blade. Made in the USA.

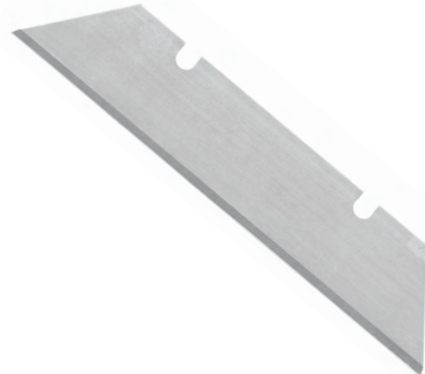

UKB498

Utility Knife Blades Pkg of 100 • \$21

Our Utility Knife Blades will fit all standard utility and cutting knives.

ULB582

Extra Long Utility Knife Blades Pkg of 10 • \$9

These blades are designed with a greater distance between the two notches to give you the option of more exposed cutting area.

DD1086

Extra Long Serrated Utility Knife Blades • Pkg of 10 • \$29

Our Serrated Blades are designed for a sawing cutting method and with three notches to give you more options of exposed cutting area.



ZK35

ZipKnife™ Cold Knife • \$123

The ZipKnife™ Cold Knife has a unique radius that allows you to maintain a high level of control of the cutting head while permitting you freedom of movement exerting pressure in both cutting directions. Uses all standard cold knife blades.



ZK45

ZipKnife™ Compact Cold Knife • \$132

The ZipKnife™ Compact Cold Knife is designed to remove glass in hard-to-reach areas on quarter glasses and vent glasses as well as labor-intensive removals around racks, cab-over camper shells and decklids. Uses all standard cold knife blades.



ZKS80

ZipKnife™ Cold Knife Set \$237

Set includes: 1 of Each; ZK35 and ZK45.





Patent No.
6,256,889



PBR313

**Push-Button Release
Cold Knife • \$107**

500002 • Pull Handle • \$20

Change blades with a push of a button. Made with a textured grip and a coated wire handle. Comes with one RKB10SS blade. Made in the USA.

Quickknife™

BNQ271 • \$82

BQS257 • \$82

PN3010RK • Pull Handle • \$16

A fully adjustable cold knife with unique quick lever design for fast blade change and height adjustment without pins or bolts. The BQS257 is 1-1/4" wide and the BNQ271 is 1-1/2" wide. Each come with one Z2 blade.

Equalizer® Cold Knives

GK380 • Standard • \$26

CTK382 • Economy • \$24

RH161 • Pull Handle • \$13

FA162 • Spacer Assembly • \$3

Made with a stainless steel pull cable with a fused end flute and large, easy-to-grasp aluminum pull handle that is virtually indestructible. GK380 is 4-3/8" Long and comes with one Z2 blade. CTK382 is 5" Long and comes with one Z4 blade.



NEC398

**Power Advance Cold
Knife • \$101**

Designed with an adjustable Y-shaped attachment and a unique blade retaining method that lets you change the blade in seconds and set the blade to any depth. Comes with one 1" blade. Made in the USA.

Z Blades

Standard

- Z9 • 3/8" • PKG of 5 • \$20
- Z1 • 3/4" • PKG of 5 • \$20
- Z2 • 1" • PKG of 5 • \$20
- Z7 • 1-1/4" • PKG of 5 • \$26
- Z3 • 1-1/2" • PKG of 5 • \$26

Coined

- Z4 • 3/4" • PKG of 5 • \$24
- Z5 • 1" • PKG of 5 • \$24
- Z8 • 1-1/4" • PKG of 5 • \$29
- Z6 • 1-1/2" • PKG of 5 • \$29

These innovative blades remain flexible and retain their sharpness much longer than the average cold knife blade. Made in the USA.



VZB10

One of Each Z Blade
PKG of 9 • \$38



3005K

UltraWiz® UltraOne
\$30
3005RC • Pull Handle • \$15

A one-set-screw system that allows quick-changes and a fully adjustable blade.



PN3001K

UltraWiz® Cold Knife
\$31
PN3010RK • Pull Handle • \$16

This knife has the pull handle built into the body and allows for quick blade change. Comes with one 1" blade. Made in the USA.



Reid Stainless Steel Blades

- RKB75SS • 3/4" • PKG of 6 • \$31
- RKB10SS • 1" • PKG of 6 • \$31
- RKB15SS • 1-1/2" • PKG of 6 • \$48

These cold knife blades are sharpened, hardened, and then honed to produce a razor sharp edge.



UltraWiz® UltraThin Coated Paint Protection Blades

- 51C1 • 3/4" • PKG of 10 • \$71
- 51C2 • 1" • PKG of 10 • \$71
- 51C4 • 1-1/2" • PKG of 10 • \$86

The coating protects paint from damage while cutting out glass with exposed pinchwelds. Made in the USA.



UltraWiz® UltraThin Coated Reverse Bend Blades

- 52C1 • 3/4" • PKG of 5 • \$37
- 52C2 • 1" • PKG of 5 • \$37
- 52C4 • 1-1/2" • PKG of 5 • \$46

The reverse bend cuts without digging into or damaging encapsulated glass or underside moldings. Made in the USA.



UltraWiz® Radius Serrated Blade

- 6991M • 3/4" • PKG of 5 • \$31
- 6992M • 1" • PKG of 5 • \$31
- 6994M • 1-1/2" • PKG of 5 • \$36

The conical ground shape design along with the serrations, create a very thin blade with much less cutting resistance. Made in the USA.



UltraWiz® UltraThin Stainless Steel Cold Knife Blades

- 7001M • 3/4" • PKG of 10 • \$60
- 7002M • 1" • PKG of 10 • \$60
- 7004M • 1-1/2" • PKG of 10 • \$88

Specialized grinding and heat treatment techniques are applied to the production of these high-quality blades to ensure they maintain a tough edge without becoming brittle. Made in the USA.



UltraWiz® Cold Knife Blades

- PN1022 • PKG of 5 • \$27

The unique shape allows for the removal of glass without removing the molding. Made in the USA.



UltraWiz® Cold Knife Blades

Original

- PN1000 • 3/8" • PKG of 10 • \$33
- PN1001 • 3/4" • PKG of 10 • \$33
- PN1002 • 1" • PKG of 10 • \$33
- PN1003 • 1-1/4" • PKG of 10 • \$47
- PN1004 • 1-1/2" • PKG of 10 • \$47

UltraThin

- PN5001 • 3/4" • PKG of 10 • \$44
- PN5002 • 1" • PKG of 10 • \$44
- PN5003 • 1-1/4" • PKG of 10 • \$56
- PN5004 • 1-1/2" • PKG of 10 • \$56

Both styles are made with UltraWiz®'s dual-angle sharpening method. Made in the USA.



U-Groove Cut-Out Knife

- UCH319 • With Handle • \$29
- UCC320 • Without Handle • \$20
- UCS321 • Small Blade • \$4
- UCL322 • Large Blade • \$4

This knife allows you to remove urethane from the pinchweld without damaging the pinchweld wall and encapsulations. Comes with one small and one large blade.



GET ALL THE TOOLS YOU NEED TO BE YOUR VERY BEST!



SINCE 1992



Our training program is built on over 30 years of global research, product development and industry-wide training.

The Auto Glass Academy is a 5 day course that teaches you how to remove, replace and repair auto glass. This includes a free urethane clinic, introduction to classic vehicle sets and live calibration sessions.

SIGN UP TODAY AT AUTOGLASSACADEMY.COM



EXT-PROV28

Extractor™ 28 • \$1600

For rugged performance and unbeatable strength, look no further than the heavy duty EXT-PROV28. This proven and always reliable Milwaukee Extractor™ is powered by 28 volt lithium-ion batteries that deliver unsurpassed power and incredible run time.

Specifications:
Power Source: 28 Volts
Output: 28-Volt Battery
Tool Weight (w/ battery): 8.8 lbs
Strokes Per Minute: 0-3,000
Kit Contents:
2-EXT-DELTA-XL Blades
2-28-Volt Lithium batteries
1-120-Volt battery charger
1-pair of safety glasses
1- spray bottle
1-carrying case



EXT-PRO-LT18

Extractor™ 18 • \$619

The Extractor™18 offers you the convenience and portability of a cordless tool at an economical price. Powered by an 18v, 4.0 amp hour lithium battery and an 18 volt motor, the Extractor™18 is ready to tackle all of those jobs where you “just can’t plug in”.

Specifications:
Power Source: 18 Volts
Output: 18-Volt Battery
Tool Weight (w/ battery): 7.5 lbs
Strokes Per Minute: 0-2,900
Kit Contents:
1-EXT-DELTA-XL Blade
1-18-Volt Li-Ion battery
1-18-Volt battery charger
1-pair of safety glasses
1- spray bottle
1-carrying case



EXT-PRO-MINI

Extractor™ Mini • \$625

Small in size, but hugely versatile, the compact, cordless, Extractor™ mini is the ideal tool for working comfortably and safely in tight, confined spaces. With variable speed this powerful, lightweight tool provides smooth but aggressive cutting action, making it the perfect choice for quarter glass and vent glass removals. Also great for removing insulated glass units, and much more.

Specifications:
Power Source: 12 Volts
Output: 12-Volt Battery
Tool Weight (w/ battery): 2.8 lbs
Strokes Per Minute: 0-3,000
Kit Contents:
1-EXT-DELTA-XL Blade
1-EXT-BLDN-XL Blade
2-12-Volt Lithium batteries
1-120-Volt 30 min. battery charger
1-carrying case



48112830
M28™ High Capacity Li-Ion Battery • \$261



48112401
M12™ MINI Battery • \$110



48592819
M28™ 120-Volt Battery Charger • \$142



48592401
M12™ MINI Battery Charger • \$121

Extractor™ Shafts

\$167

EXT-SHL • 13" for Pneumatic Series

EXT-SHS • 8" for Pneumatic Series

EXT-SHD7-SWIVEL • 7" for Cordless and Electric Series



Shafts for The "Original" Extractor™ utilizing a Chicago Pneumatic air hammer with locking collar come in two sizes. The Swivel Shaft is a 7" extended shaft, which gives longer reach in tight cutout areas. It swivels 90 degrees left & right, allowing the technician to swivel his battery or handle out of the way of obstacles when cutting out glass. The Swivel Shaft fits all cordless and electric Extractor™ models except for the Extractor™ Mini.

EXT-HAMMERHEAD

HammerHead • \$178



The HammerHead is an economical tool for separating the lower corners of windshields that cannot be cut out with a cold knife! It utilizes standard Extractor™ blades and comes complete with a 6 ¾" cut out blade. The 21" overall dimension fits most standard tool boxes.

Extractor™ Blades

EXT-BLDN • 5¾" Narrow Blade • \$31

EXT-BLDN-XL • 8" Narrow Blade • \$44

EXT-BLDN-XXL • 10" Narrow Blade • \$46

EXT-DELTA-L • 6¾" Blade • \$37

EXT-DELTA-XL • 7¾" Blade • \$42

EXT-DELTA-XXL • 9" Blade • \$49

EXT-DELTA-XXXL • 10" Blade • \$52



Extractor™ blades are made from stainless steel, and have been cut and tapered to custom specifications. The blades offer excellent flexibility and strength. If used correctly, they should last 200 cut-outs or more. Many users report 300 - 400 cut-outs. For best results it is necessary to keep the blade sharp and use adequate water for lubrication. The blades are very easy to sharpen. Simply run across a wet belt sander, grinder or file, putting a 45 degree edge on one side of the blade, in the same manner as you would sharpen a chisel.



AFSC17

Fein® SuperCut Cordless • \$1046

This powerful, cordless oscillating tool with rapid-clamping system for the automotive industry is factory recommended by leading auto makers. With a performance capability identical to a corded machine, it is designed for continuous use and heavy loading. The tool has variable speed control and uses high-performance 18 Volt Li-ion batteries with charge indicator and a rapid charger. With a 25-30 minute charge duration, you will be able to work without interruption. All FEIN® SuperCut accessories can be used.

Specifications:

Power Source: 18 Volts

Output: 18-Volt Battery

Tool Weight (w/ battery): 3.5 lbs.

Rotations Per Minute:
10,000-19,500

Kit Contents:

1-Fein® QuickIN

2-18 Volt Batteries

1-Rapid Charger and training DVD

FSC17 & FSC17Q Specifications:

Power Source: 120 Volt

Watts: 450

Amps: 3.3

Tool Weight: 2.8 lbs.

Rotations Per Minute:

11,000-18,500



FSC17Q

Fein® QuickIN • \$998

Kit includes: 1-Fein® QuickIN tool only.

FSC17

Fein® SuperCut • \$963

Kit includes: 1-Fein® SuperCut tool only.



MLX625 Specifications:

Power Source: Air-Powered

PSI: 87

CFM: 23.3

Tool Weight: 2 lbs.

Rotations Per Minute: 20,000

MLX625

Fein® Air-Powered SuperCut • \$479

Includes: 1-Fein® Air-Powered SuperCut and two blade wrenches.



Fein® Blades

\$78

FTB208 • 3/4" long • PKG of 2
 FTB20712 • 1" • PKG of 2
 FTB209 • 1-1/2" • PKG of 2
 FTB20728 • PKG of 3
 One each: 3/4", 1" , & 1-1/2" • \$119

Fein® Part No. 6 39 03 208 01 0
 Fein® Part No. 6 39 03 207 01 2
 Fein® Part No. 6 39 03 209 01 4
 Sharpening 1 side regular, one side serrated.

FTB166

PKG of 2 • \$143



Fein® Part No. 6 39 03 166 01 6
 Segmented and offset blade for removal of insulating glass panes set in glazing compound.

FTB107

PKG of 2 • \$215



Fein® Part No. 6 39 03 107 01 6
 Cutting part 2-3/8". Total Length 3-1/8".
 Regular sharpening both sides.

FTB128

PKG of 5 • \$36



Fein® Part No. 6 39 03 128 01 2
 Cutting width of 2-9/16". Mushroom blade used for cutting silicone and soft glazing compound as well as separating insulating glass units.

FTB081

PKG of 2 • \$160



Fein® Part No. 6 39 03 081 01 3
 Cutting part 2-1/4". Total Length 4-3/4".
 Sharpening 1 side regular, one side serrated.
 Z bend.

FTB216

PKG of 2 • \$192



Fein® Part No. 6 39 03 216 01 7
 Cutting part 2-3/8". Total Length 4-3/4".
 Regular sharpening both sides. Z bend.



WK10HD

BTB™ Air-Powered Tool • \$629

The BTB™ system is an all-encompassing system for the removal of glass, moldings, emblems, and body panels. At the heart of this system is the WK10HD Power Tool. This tool has an exclusive short and fast in-line stroke that absorbs the reciprocal cutting action of the blades. It is small, powerful and lightweight. The nylon head avoids scratching glass or painted panels. The tool is CE rated, has a fully adjustable speed, stroke and power and you can change the blade in 10 seconds.

Specifications:

Power Source: Air-Powered

Strokes Per Minute: 6500

Stroke Length: 0-1/4" Variable

Tool Weight: 2.5 lbs.

Noise: 77-79 dBA

Tool Only. Does not include blade or depth control arm.



WKSTRBX

Auto Glass Starter Kit • \$900

The ideal kit for introducing auto glass technicians to the BTB™ removal system.
 Kit Contents: 1-WK10HD Air Tool; Blades: WK2-S, WK4Z-S, WK27M, WK28M; Cutting Depth Control Arms: WK11BW5, WK11FW; Accessories: WK7, WK8DSM, WK9, WK11VEL, WKGA; 1-WK12DVD Introduction & Training DVD and User Manual; 1-Carrying Case

WKTECBX

Auto Glass Cut-Out Kit

\$1185

This comprehensive kit designed for the Auto Glass Professional contains a wider range of mostly serrated blades, preferred for their faster cut-out times. Includes adjustable cutting depth control arms. Safely remove any bonded glass from any vehicle!

Kit Contents: 1-WK10HD Air Tool; Blades: WK1S, WK2S, WK4S, WK4RS, WK4ZS, WK4ZVRS, WK24Z, WK24S, WK27M, WK28M, WK6M; Cutting Depth Control Arms: WK11AW, WK11BW5, WK11CW, WK11EW, WK11FW; Accessories: WK7, WK7L, WK8DSM, WK9, WK9B, WK11VEL, WK20, WKGA; 1-Intro & Training DVD and User Manual; 1-Carrying Case



WKTDMBX

Body Shop Cut-Out Kit • \$1235

This professional Automotive body shop kit contains the most popular blades needed for the auto body repairer, dealership workshop & auto dismantler/recycler. Includes an assortment of non-serrated & serrated blades. Serrated blades are mostly used for glass and/or panel removal. Non-serrated blades are for removing adhesive fitted side body moldings, emblems and nameplates without damage to glass, molding or painted panels.

Kit Contents: 1-WK10HD Air Tool; Blades: WK1S, WK4, WK4RS, WK4ZS, WK4ZRS, WK24Z, WK24ZVRS, WK24S, WK27S, WK27M, WK28S, WK28M, WK6M; Cutting Depth Control Arms: WK11AW, WK11BW5, WK11CW, WK11EW, WK11FW; Accessories: WK7, WK7L, WK8DSM, WK9, WK9B, WK11VEL, WK20, WKGA; 1-Intro & Training DVD and User Manual; 1-Carrying Case

WKBTR15BX

Bus, Truck & Rail Cut-Out Kit • \$1265

For the bus, truck, rail and commercial industries, this tool kit is suited for the removal of adhesive bonded glass and bonded panels on today's transport fleets. The kit includes external and internal cutting blades, as well as blades to easily remove adhesive backfill from between glasses. Adjustable cutting depth control arms regulate cutting depth.

Kit Contents: 1-WK10HD Air Tool; Blades: WK1S, WK1X, WK2S, WK4ZS, WK4ZRS, WK4S, WK5S, WK27S, WK27M, WK27L, WK28S, WK28M, WK28L, WK6L, WK640; Cutting Depth Control Arms: WK11BW5, WK11DW5, WK11EW; Accessories: WK7, WK7L, WK8DSM, WK9, WK9B, WK11VEL, WK20, WKGA; 1-Intro & Training DVD and User Manual, 1-Carrying Case



Powerful tool & strong blades cut tough adhesive to remove adhesive bonded panels or panel sections.



E-TOOL™

Specifications:

Power Source: 12-Volt DC

Strokes Per Minute: 6400

Stroke Length: 1/8" (4mm) Fixed

Tool Weight: 2.9 lbs.

Battery & Bag Weight: 4.1 lbs.

Noise: 80 dBA

Kit Contents:

- 1-E-Tool™
- 1-12V Battery in Carry Bag
- 1-Charger
- 1-Intro & Training DVD
- 1-User Manual



ETK1205

BTB™ E-Tool™ • \$1094



The BTB™ E-Tool™ system is small, powerful, lightweight and portable. It has a smooth cutting action and uses a variety of blades for removing glass, moldings, emblems and body panels. This tool runs off of a 12-Volt battery pack that comes in a handy carrying bag with a strap.



ETK12TEC

BTB™ E-Tool Kit
\$2160



Safely remove any bonded glass from any vehicle! This comprehensive kit contains BTB™'s battery powered "E-Tool™" for mobile auto glass technicians and mostly serrated blades, preferred for their faster cut-out times. Extra-long reach blade for cutting below dashboards, reverse grind blades for safe removal of unbroken encapsulated glasses intact without damage to encapsulation, along with BTB™'s exclusive "winged" WK6-M pinchweld trimming blade, eliminating paintwork damage often caused by other methods. Powered cold knife blades are included for a fast and easy cut-out anywhere a traditional cold knife was previously used. Adjustable cutting depth control arms regulate cutting depth.

Kit Contents: 1-E-Tool™ with 12VBattery and Charger; Blades: WK1S, WK2S, WK4S, WK4RS, WK4ZS, WK4ZVRS, WK24Z, WK24S, WK27M, WK28M, WK6M; Cutting Depth Control Arms: WK11BW5, WK11FW, WK11AW, WK11CW, WK11EW; Accessories: WK7, WK7L, WK8DSM, WK9, WK9B, WK11VEL, WK20, WKGA; 1-Intro & Training DVD & User Manual; 1-Carrying Case

ETK12STR

BTB™ E-Tool Kit
\$1384



The ideal kit for introducing mobile auto glass technicians to the BTB™ removal system. Contains BTB™'s battery powered "E-Tool™" and a small selection of BTB™'s most used blades for modern style vehicle glasses. Includes a long reach serrated straight blade for cutting below dashboards, a general purpose "Top and Sides" "Z" serrated blade, along with BTB™'s exclusive Powered Cold Knife blades for a fast and easy cut-out anywhere that a traditional cold/pull knife was previously used. Adjustable cutting depth control arms regulate your cutting depth.

Kit Contents: 1-E-Tool™ with 12VBattery and Charger; Blades: WK2S, WK4ZS, WK27M, W28M; Cutting Depth Control Arms: WK11BW5, WK11FW; Accessories: WK7, WK8DSM, WK9, WK11VEL, WKGA; 1-Intro & Training DVD and User Manual; 1-Carrying Case



Bent Blades

- WK3 • 7-1/2" • \$26
- WK3S • 7-1/2" Serrated • \$29
- WK4 • 7-1/2" • \$26
- WK4S • 7-1/2" Serrated • \$29
- WK24 • 9-1/2" • \$27
- WK24S • 9-1/2" Serrated • \$31



Flat Blades

- WK1 • 11-3/4" • \$27
- WK1S • 11-3/4" Serrated • \$31
- WK1X • 14-1/2" • \$30
- WK1ZX • 14-1/2" Offset • \$32
- WK2 • 9-1/2" • \$26
- WK2S • 9-1/2" Serrated • \$29



Z Blades

- WK4Z • 5-1/2" • \$25
- WK4ZS • 5-1/2" Serrated • \$28
- WK24Z • 6" • \$25
- WK24ZS • 6" Serrated • \$28



Powered Cold Knife Blades

- WK27S • 3/4" (19mm) • \$29
- WK27M • 1" (25mm) • \$29
- WK27L • 1-1/4" (30mm) • \$35
- WK27XL • 1-3/4" (45mm) • \$35



Powered Cold Knife Blades

- WK28S • 3/4" (19mm) • \$29
- WK28M • 1" (25mm) • \$29
- WK28L • 1-1/4" (30mm) • \$35
- WK28XL • 1-3/4" (45mm) • \$35



Reverse Serrated Blade

- WK4ZRS • 5-1/2" • "Z" • \$28
- WK4RS • 7-1/2" • Flexible • \$29
- WK24ZRS • 6" • Flexible "Z" • \$28
- WK24RS • 9-1/2" • Flexible XL • \$30

BTB™'s Powered Cold Knife Blades cut out a glass from outside the vehicle the same as a manual cold/pull knife.

BTB™ Winged Pinchweld Preparation Blades

\$20

- WK6SN • 1/2" Wide Narrow Profile Winged Blade
- WK6S • 1/2" Wide Winged Blade
- WK6MN • 3/4" Wide Narrow Profile Winged Blade
- WK6M • 3/4" Wide Winged Blade
- WK6LN • 1" Wide Narrow Profile Winged Blade
- WK6L • 1" Wide Winged Blade

\$17

- WK640 • 1-9/16" Wide Winged Blade
- WK640N • 1-9/16" Wide Narrow Profile Trim Blade

- WK7 • Handle • \$13
- WK7L • Double Handle • \$21



Non-Serrated vs Serrated Tips

Non-Serrated blades can be used in all removal applications.

Serrated - "S" blades provide a faster and more aggressive cut for glass removal.

Color Coding

YELLOW blades cut with the flat side of the blade tip facing and cutting against the glass surface.

ORANGE reverse blades cut with the flat side of the blade tip facing and cutting against the pinchweld, underneath encapsulated glass mould.



WK8DSM
BTB™ Diamond
Sharpening Stone • \$18

**Safely Remove
Panoramic Glass Roof
& Frame Assemblies
and Quarter & Hatch
Glass for
Re-installation.**



**For a complete list of
BTB™ kits and accessories
visit equalizer.com**

**Quickly and Safely
Remove Body
Moulds, Bump
Strips, Badges,
Nameplates, Decals
and Emblems.**





Scrapers

Razor Blades

Utility Knives

Body Preparation

Preparation





SK345



SuperScraper™ Kit • \$36

SC300 • Tool Only • \$13

SuperScraper™ has a lightweight aluminum shaft with a quick-change collet that lets you change the blade in seconds. It measures 10" long and has extra blade storage in the handle for 1/2" blades. Tool Only comes with five-1/2" blades.

Kit Includes: 1 of Each; SuperScraper™, package of 5 - 1/2" Blades, package of 10 - 5/8" Blades, and a package of 10 - 3/4" Blades.



SKE291



PrepMaster™ Kit • \$28

PMO299 • Tool Only • \$12

A compact pinchweld scraper tool that has the ability to change a blade in seconds. Tool Only comes with one-1/2" blade.

Kit Includes: 1 of Each; PrepMaster™, package of 5 - 1/2" Blades, package of 5 - 5/8" Blades, package of 5 - 3/4" Blades, package of 5 - 5/8" Angled Blades, SPE242 Utility Knife, and a package of 5 utility knife blades.

SuperScraper™ & PrepMaster™ Blades

Pkg of 5 • \$4

SC301 • 1/2"

NY1246 • 5/8"

NZ1347 • 3/4"

Pkg of 10 • \$6

ST456 • 1/2"

NT467 • 5/8"

MZT468 • 3/4"

Thin surgically sharp, stainless steel blades.





BTB™ Winged Pinchweld Preparation Kits

\$97

WK6SET • Original Winged Pinchweld Preparation Kit

WK6NKIT • Narrow Winged Pinchweld Preparation Kit

Featuring winged edges to prevent scratching and damage to the paint and body. An easily sharpened, sturdy design made to last. The narrow profile blades provide better clearance when working closely against pinchwelds, roof panels, A-pillars, and trim. Stored in a roll-up, canvas bag.

Original Kit Includes: one each of WK6S, WK6M, WK6L, WK640, WK7, WKKEY, and WK8SDM

Narrow Kit Includes: one each of WK6SN, WK6MN, WK6LN, WK640N, WK7, WKKEY and WK8SDM

BTB™ Winged Replacement Blades and Accessories

\$20

WK6S • 1/2" Wide Winged Blade

WK6SN • 1/2" Wide Winged Blade, Narrow profile

WK6M • 3/4" Wide Winged Blade

WK6MN • 3/4" Wide Winged Blade, Narrow profile

WK6L • 1" Wide Winged Blade

WK6LN • 1" Wide Winged Blade, Narrow profile

\$17

WK640 • 1-9/16" Wide Trim Blade

WK640N • 1-9/16" Wide Trim Blade, Narrow profile

WK7 • Handle • \$13

WK7L • Double Handle • \$21

WK8DSM • Diamond Sharpening Stone • \$18





Pinchweld Preparation Tool

\$11

SFE892 • 4" Long, 1/2" wide
 NPS893 • 6-1/2" Long, 1/2" wide
 WP738 • 4" Long, 3/4" wide
 WPL833 • 6-1/2" Long, 3/4" wide

\$13

IHW716 • 7" Long, 1-1/2" wide

Used to remove urethane and butyl from the pinchweld. Made with a hardened steel blade and long shank to keep your hands away from pieces of broken glass.



SC170

Wide Pinchweld Preparation Tool • \$19

This durable tool trims urethane with ease from the pinchweld and glass. Includes one blade.



SB531

Pinchweld Preparation Tool

\$21

EQS785 • Blade • \$12

This tool has a 3/4" wide blade for trimming the urethane. Made of spring steel with an aluminum handle.



RPT180

Retractable Pinchweld Preparation Tool • \$11

This retractable pinchweld preparation tool trims the urethane from the pinchweld and glass with ease. Includes one blade.



MS496

Mini Scrapers
Pkg of 6 • \$8

Features an easy and safe blade change method and comes with one single-edge razor blade.



RB497

Razor Blades
Pkg of 100 • \$9

Strong industrial razor blades used to remove everything from stickers to excess urethane.



JPB391

Plastic Razor Blades
Pkg of 100 • \$17

Won't damage tinted windows and other surfaces that can be scratched by metal razor blades. Fits our SC170 and MS496.



UKB498

Utility Knife Blades
Pkg of 100 • \$21

These Utility Knife Blades will fit standard utility and cutting knives.



ULB582

Extra Long Utility Knife Blades
Pkg of 10 • \$9

These blades measure 3-3/4" and give you the option of more exposed cutting area.



DD1086

Extra Long Serrated Utility Knife Blades • Pkg of 10 • \$29

These Serrated Blades are designed for a sawing cutting method and measure 4" to give you more options of exposed cutting area.



SSB287

SmartSwitch™ Blade • \$13
HKB287 • Hooked Blades • Pkg of 10 • \$6

SmartSwitch™ is a dual blade, folding utility knife with ergonomically secure features that make replacing blades safe and easy. Comes with one standard utility knife blade and one box cutter blade.



SPE242

Spring-Loaded Latch Release Utility Knife • \$9

Simply pull back on the black latch to remove the side and quickly change the blade. Uses standard utility knife blades.



Pinchweld Cleaning Brushes

TO1437 • Pkg of 10 • \$14
 ABC421 • Pkg of 100 • \$44

Brushes are made with a thin, metal handle that is 6" long and 5/16" in diameter.

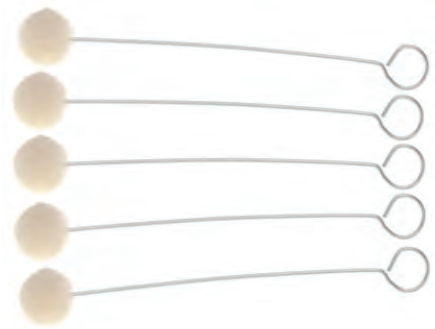

Wool Daubers

\$11	\$89
Pkg of 100	Pkg of 1000
SDT883 • 1/2"	SDO884 • 1/2"
JY1225 • 3/4"	JZ1226 • 3/4"

Made of a thick wool tuft that is held tightly in the center with a strong wire. 6" length.



PBS598

Rust Removal Brush • \$7

These brushes are only 8" long with a wooden handle that is 7/16" square. The stainless steel brushes are arranged in 3 rows and measure 1-3/8" long and 3/8" wide.



JEB569

Pinchweld Cleaner • \$13

This brush has soft bristles yet enough stiffness to sweep the dust and dirt out of the pinchweld.



DM1094

Cotton Tipped Applicators
 Pkg of 100 • \$3

Six inches long for extra reach.

MCP257



Metal Cleaning PrepSticks Pkg of 12 • \$32

A safe and simple, no mess solution to neutralizing left over rust particles and to etch the metal for better primer adhesion.

- *Individual tubes cannot be resealed for later use.
- *Store in cool, dry place. Not to exceed 120°F



NPD221

BLOWHARD™ • \$209

Idea by: Joseph Demers
Equalizer® BLOWHARD™ is a powerful compact blower used to dry moisture quickly and remove debris from the vehicle.



SP3437



Sanding Prep Pen • \$14 PR3438 • Refill Cartridges • Pkg of 2 • \$12

For Fine Sanding & Cleaning
Our retractable Sanding Prep Pen goes where other tools or sand paper can't reach. Includes one extra sanding cartridge.





RPS601

Paint & Rust Stripper
\$18

This pad is very aggressive and is intended for use when the rust is more than just superficial. It is 4" in diameter, 1/2" wide and comes with a built-in 1/4" mandrel.

JWW608

Mounted Rust Removal Brush • \$7

This brass coated, stainless steel brush measures 4" in diameter, 1/2" wide.

70603

Crimped 3" Wire Wheel Brush - Coarse • \$6

This brush measures 3" in diameter and 3/8" wide with a 1/4" mandrel and can be mounted to any drill for fast effective rust or debris removal. It is coarse and more aggressive for difficult removal of rust.





**Caulking Guns &
Urethane Accessories**

Windshield Stands

Molding

Vacuum Cups

Setting Devices

Leak Detection

Tape & Molding Tools

Clips, Spacers & Stops

Rain & Light Sensors

Rearview Mirror

Installation



SENTINEL



DeWalt® Caulking Guns

DCE560 • Cartridge • \$420

DCE580 • Sausage • \$420

Tool comes complete with (DCB203) 20V compact battery and charger.



DCB203

**20-Volt Compact
Li-Ion Battery**
\$131

A 2.0 Ah high capacity battery pack with visual power gauge.



DCB205

**20-Volt Li-Ion
Battery**
\$260

A 5.0 Ah high capacity battery pack with visual power gauge.



DCB904

**20-Volt Battery
Charger and USB
Wall Charging Kit**
\$195

Includes a USB Charger, a 100W rated USB cord, a 65W power supply, and a belt clip.

DCB115

120-Volt, 20-Volt Battery Charger • \$130

Can be used with our 20-Volt Batteries DCB203 and DCB205.



Milwaukee® M18™ Cordless Urethane Gun

Milwaukee® Urethane Guns deliver urethane with a powerful pushing force of 950 pounds and dispense the highest viscosity materials with ease. The combination of a variable speed dial and trigger switch along with the Constant Flow Technology, provides a steady material flow rate and even urethane beads. The auto-reverse feature prevents unwanted dispensing of materials. An interchangeable front-end allows this unit to be used with 10 oz. (300ml), 20 oz. (600ml) or quart size (32 oz./946 ml) sausage packs (conversion kits sold separately). For the 465ml urethane packs, you can use the 600ml barrel by pushing the plunger up to accommodate the pack.



264120 Standard Cordless Urethane Gun • \$405

Bare tool only. Does not include battery and charger.



264221CT Sausage Pack Cordless Urethane Gun • \$534

Tool comes complete with battery and charger.



MCC153 Combo Kit • \$519

Includes sausage pack urethane gun kit (264221CT) and a 10 oz. (296ml) Plunger Rod and Piston Assembly (48081076) as well as battery and charger.



Patent No.
8,424,727

I-0189 SuperPiston • \$13

Plunger for PowerPush and Milwaukee Sausage Pack Guns.



48111828

**M18™ High Capacity
Li-Ion Battery**
\$201

3.0 Amp Hours of Run Time.



48591812

**M18™ 120-Volt
Battery Charger**
\$100



48081076

**Milwaukee® Cartridge
Conversion Kit • \$51**

Kit includes the 10 oz. (296ml)
Plunger Rod and Piston Assembly.

48081093

**Aluminum Milwaukee®
Sausage Pack Conversion
Kit • \$86**

48081091 • Barrel Only • \$50

Kit includes the 20 oz. (600ml)
sausage barrel, Plunger Rod and
Piston Assembly.

48081094

**Clear Milwaukee® Sausage
Pack Conversion Kit • \$136**

48081096 • Barrel Only • \$137

Kit includes the 20 oz. (600ml)
sausage barrel, Plunger Rod and
Piston Assembly.

Mechanical Advantage Urethane Gun

These lightweight urethane guns have a high-thrust ratio which allows you to pump the most viscous urethane. The entire barrel swivels and the high-thrust rods are heat-treated and last longer than other comparable urethane guns.



TSA641

26 to 1 Urethane Gun Aluminum • \$126



BMA620

18 to 1 Urethane Gun Aluminum • \$71



CC50

26 to 1 Thrust Ratio Urethane Gun • \$69



CKC51

18 to 1 Thrust Ratio Urethane Gun • \$38



AKG26

26 to 1 Thrust Ratio Urethane Gun • \$68



GC905

18 to 1 Thrust Ratio Urethane Gun • \$46

CS1075

Heavy-Duty Nozzle Cutter • \$18

Provides a safer method for trimming urethane nozzles. Made with a hardened steel blade and two different size notches to accommodate multiple nozzle diameters.



VNT306

Top Notch™ • \$48

Invented by: Glenn Barrett

A safe effective way to make a perfect V-Notch. Notch measures 3/4" L x 7/16" W.



MHP139

Hot Pocket • \$77

A portable 12-Volt option for keeping all urethane warm and easy to dispense and moldings pliable. Heats up to 143°F from the center of the bag. Outer dimensions: 7" H x 19-1/2" D x 18" W.



HWM618

Little Black Box • \$73

Idea by: Walter Ray Mills

This 12-Volt urethane warmer measures only 10" L X 7" W X 8" H. It heats up to 300°F and holds 4 tubes of urethane. Made with a durable plastic housing with aluminum lining.



UTH577

Urethane Holder • \$70

Made to hold ten urethane tubes.

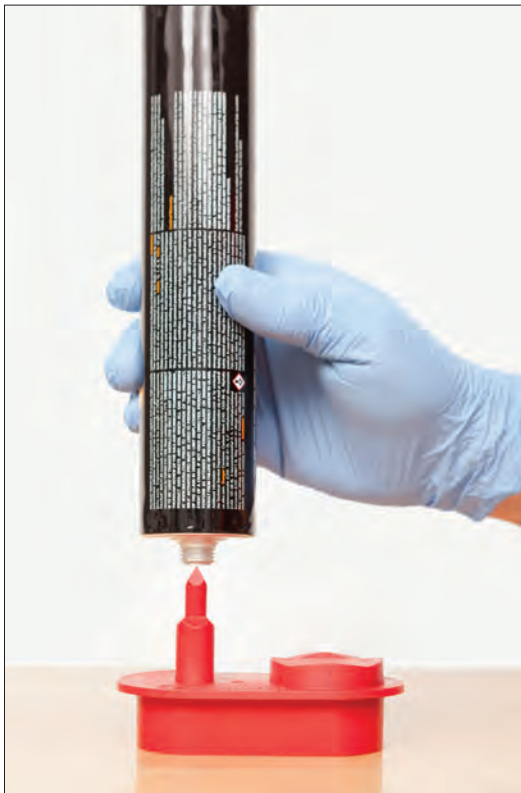

UTO539

Urethane Tube Opener • \$9

Used for puncturing the front seal and removing the rear seal.



New & Improved
Coming Soon

I0664

Windshield Stand
Replacement Pad • \$16



HDK629

Heavy-Duty Windshield
Stand • \$67

Made of 1" tubing covered with a foam that grabs and holds the glass. Stand measures 28" wide with an adjustable height from 30" to 39". Assembles quickly with just 6 bolts and holds 150-200 lbs.

STA668

Stand-Aid™ • \$34

Invented By: Jarrett Lafferty

A quick and easy fix for cracked, pitted, or torn windshield stand covers. Stand-Aid™ is a re-useable cover made of 5 mm neoprene fabric and a Velcro® closure strip. Measures 9" W x 19-1/4" L. Sold individually.

WSW208

Work Stand Wheeler
\$53

The Work Stand Wheeler helps technicians to move loaded work stands easily. It fits square or round, X-Frame type tube stands and has a low 3" profile. The entire unit measures only 36" in length.

Gold Glass Group Moldings

Designed to not shrink or discolor over time, never crimp around corners, always lay flush against the vehicle, never need a heat gun to install, and fit both thick windshields and thin tempered parts. A layer of butyl is embedded into the channel of each molding and adheres to the vehicle while the urethane cures. This adhesive ensures a perfect bond and the cured urethane holds it permanently in place.

Universal Economy Moldings

\$58



Original T Moldings

ET105B • 5/8" • 75' Spool

ET107B • 3/4" • 75' Spool

ET108B • 1" • 75' Spool

ET109B • 1-1/4" • 65' Spool



Original T Moldings with Feature Line

ET105BFL • 5/8" • 75' Spool

ET107BFL • 3/4" • 75' Spool

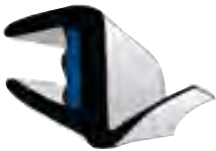

Reverse Cavity Moldings

ET100B-75 • 13mm • 75' Spool

ET101B-75 • 16mm • 75' Spool

Underside Moldings

\$80

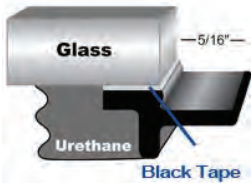

ET201 • 5/16" • 90' Spool



ET202 • 7/32" • 100' Spool



ET203 • 9/32" • 100' Spool

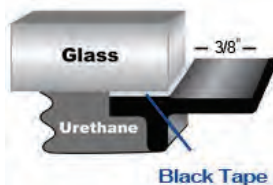

ET204 • 3/8" • 100' Spool



ET205 • 1/4" • 100' Spool

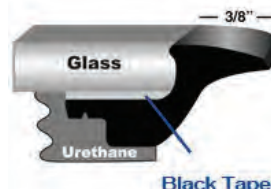

ET206 • Foam 3/8" • 70' Spool



FV1128

Heavy-Duty Heat Gun • \$290

This gun will heat up to 1000°F for reshaping moldings and has an air flow of 23 cubic feet per minute. Adjustable non-slip stand for hands free use. 14.5 amps (1740 watts). Made in the USA.



HGS353

Heat Gun • \$238

Used to heat moldings making them pliable for a more precise fit. Temperature settings of 600°F or 1200°F and an air flow of 9 & 18 cubic feet per minute. 13 amps (1560 watts). Made in the USA.



MHP139



Hot Pocket • \$77

A portable 12-Volt option for keeping all urethane warm and easy to dispense and moldings pliable. Heats up to 143°F from the center of the bag.

Outer dimensions: 7" H x 19-1/2" D x 18"



MCA265

Standard Molding Maker • \$32

Make precise angle cuts with this tool. The lower jaw has cast-in numbers and lines to show you the angle you are cutting. Uses standard utility knife blades UKB498.

BMG466

Black Molding Adhesive

• \$10

Our Molding Adhesive is super-strong and weather-resistant. Each bottle contains enough adhesive for hundreds of applications. Store in a cool, dry place. Has a one year shelf life. Bottle contains 0.5 ounces.



AA1003

Zap-A-Gap™ • \$9

Simply put a small drop of Zap-A-Gap™ on broken plastic parts and press them back together. In a few seconds, the glue is dry and the pieces are bonded. Bottle contains 0.5 fluid ounces.



AB1005

Zip Kicker™ • \$11

An accelerating, sprayable liquid that causes Zap-A-Gap™ and our Black Molding Adhesive to dry immediately. Bottle contains 2 fluid ounces. Made in the USA.





JetPacks™

JP135 • Single • \$496
JP140 • Pair • \$975

Equalizer® JetPacks™ vacuum cups eliminate the need for manual pumping. If the cup loses vacuum, the AIRFORCE™ vacuum technology takes over and keeps that valuable suction going until the cup has maximum vacuum again. Equalizer® JetPacks™ have a 7" diameter cup with a maximum safe working load of 100lbs/45kg. They will fully charge within two hours. The single cup comes with one 120 volt charger and the pair come with two 120 volt chargers packaged in a soft carry case.





PRP21



PowerPump™ • \$314

PRP21-2 • PowerPump™ 2-Pack • \$597

Patent Pending

Equalizer® PowerPump™ eliminates the need for manual pumping of your Visual Vacuum Cups or Wood's Powr-Grip Vacuum Cups. Simply replace the original plunger in your existing cup with the PowerPump™, press the button and let your cup automatically draw down. The PowerPump™ is designed for a minimum 5 hours of constant run time and can be used as a manual pump if your battery needs to be recharged. Includes 1 USB-C charging cord.



JVTKIT

Visual Vacuum Cups with PowerPumps™ • \$740



Visual Vacuum Plunger Cups

JVC192 • Single • \$102

JVT193 • Pair • \$189

Visual Vacuum Plunger Cups feature a red warning line. The cup measures 7" in diameter with a lifting capacity of 90 lbs (41 kg) per cup. Made for curved glass. Replacement parts are available for purchase.



T-Cup Vacuum Cups

TC198 • Single • \$89

TC199 • Pair • \$175

Designed with an ergonomic handle with a vacuum cup that attaches to curved or flat surfaces for maximum flexibility of use. Do not lift in excess of 70 lbs (32 kg) per cup. Replacement parts are available for purchase. Made in the USA.



Wood's Powr-Grip Vacuum Cup

VHC913 • Single • \$97

VCS914 • Pair • \$184

Wood's Cups feature a red line as a warning if vacuum is being lost. Do not lift in excess of 70 lbs per cup. Replacement parts are available for purchase. Made in the USA.



Squeeze Handle Vacuum Cups

JAC196 • Single • \$28

JAT197 • Pair • \$53

Each cup measures 4-7/8" in diameter and is rated at 35 lbs of lifting capacity. The handles are made of high tensile strength aluminum.



Self-Pressure Vacuum Cups

JRC194 • Single • \$23

JRT195 • Pair • \$41

Made of 100% rubber for flexibility and handles with anti-slip grips. The diameter is 6-1/2" and is rated at a lifting capacity of 45 lbs each.



SSC209

Super Size Vacuum Cups Pair • \$94

These vacuum cups contour better and flatten tighter against the glass. Designed for automotive use and not for plate glass. Do not lift in excess of 100 lbs (45 kg).

SAFELIFT™



Specifications:

Power Source: 24V Rechargeable Battery

Battery Chargers: 120V, 220V

Tool Weight: 80 lbs

Lifting Capacity: 110 lbs / 50 kg

Kit Contents:

3 Super Size Vacuum Cups

1 Wireless Remote

1 Battery and Charger

Max Height: 96 in / 244 cm

1 Year Warranty

SL1000

SafeLift™ • \$4409

Equalizer® SafeLift™ is a powered installation system that allows a technician to remove and install windshields, panoramic roofs, backlites, and even body panels without a second technician. SafeLift™ features a remote controlled lifting operation that enables setting glass from either the left or right side of the vehicle and an innovative rotating glass stand. SafeLift™ provides technicians full mobility without heavy lifting and strain. Made of light-weight aluminum for mobile or in-shop application.



Specifications:

Power Source: 24V Rechargeable Battery

Battery Chargers: 120V, 220V, 240V

Tool Weight: 97 lbs

Lifting Capacity: 150 lbs

Kit Contents:

2 Counterweights (43 lbs/19.5 kg ea)

4 Cup Assembly w/ 10in. vacuum cups

4 PowerPumps™

1 Wireless Remote

1 Battery and Charger

6 Hydraulic Articulating Movements:

Raise/Lower, Tilt Up/Tilt Down, Set/
Lift

Max Height: 104 in / 264 cm

Boom Arm Length: 52 in / 132 cm

1 Year Warranty

SSD2021

Sentinel™ Straight RV Setting Arm

\$6399

The Equalizer® Sentinel™ is a revolutionary product designed to help alleviate auto glass technicians' struggles with lifting heavy glass by doing the heavy lifting for them. The straight RV arm (SSD2021) works best for flush mount applications and glass weighing up to 150 lbs (68 kg). Made in the USA using high performance steel.



SSD2022 Sentinel™ Bent Extension Setting Arm \$6399

The Sentinel™ enables one technician the ability to remove and replace a variety of auto glass in the most efficient way possible. The bent extension arm (SSD2022) works best for glass that needs to be extended over hoods and weighs less than 100 lbs (45 kg). Made in the USA using high performance steel.

Specifications:

Power Source: 24V Rechargeable Battery

Battery Chargers: 120V, 220V, 240V

Tool Weight: 107 lbs

Lifting Capacity: 100 lbs

Kit Contents:

2 Counterweights (43 lbs/19.5 kg ea)

2 Cup Assembly

2 PowerPumps™

1 Wireless Remote

1 Battery and Charger

8 Hydraulic Articulating Movements:

Raise/Lower, Tilt Up/Tilt Down, Set/
Lift, Extend In/Out

Max Height: 108 in / 274 cm

Boom Arm Length Retracted:
58 in / 147 cm

Boom Arm Length Extended:
75 in / 191cm

1 Year Warranty

SSDKIT Sentinel™ Kit • \$8100

Includes one bent extension setting arm and one straight RV setting arm that are interchangeable on a Sentinel™ base.

Kit includes:

4 Cup Assembly w/ 10in. vacuum cups

2 Cup Assembly

4 PowerPumps™

1 Wireless Remote

1 Battery and Charger





SIDEKICK™

AUTO GLASS SETTING TOOL



- Acts as the “other person” to install a windshield or backglass on your own
- No measuring or precise placement required
- Works from either side of the vehicle

Patent No.
8,572,835



JSK757

Deluxe Kit • \$524

The deluxe kit includes a double vacuum cup and two individual vacuum cups for use on the glass in addition to the Sidekick™ base and upper vacuum cups.

JSS756

Standard Kit • \$304

The standard kit comes with the Sidekick™ base and upper vacuum cups.





HST212

The Auto Glass Setting Stick • \$153

You can easily install a windshield by yourself without worrying about setting it properly with the Auto Glass Setting Stick. Measures 48" Long x 2" Wide x 3/4" Thick. Made in the USA.



EP912

Elbow Pad • \$33

Ideal for setting windshields to help prevent injury. Features an interior metal layer for distributing pressure across the vehicle's hood to prevent damage. A great addition to any setting device.



RL1382

HoodStop™ • \$126

When you set the windshield, the HoodStop™ will stop the windshield in the correct place. Close the hood, dry-set the windshield, set the stop on the windshield in the proper position, and engage the vacuum.



TJ1432

Speed Stops™ Pkg of 10 • \$13

Speed Stops™ are 1/2" long, but the nylon spacers can be quickly removed and shortened so Speed Stops™ will fit any vehicle. They are self-tapping so there is no need to drill a hole.



ULF481

Ultrasonic Leak Detector • \$158

Use as a leak preventer after glass installation. Ensure a leak-free installation by placing the transmitter into the vehicle and running the receiver around the perimeter of the installation. Powered by a 9-Volt battery (included) and packaged in a handy carrying case. It has a one-year warranty.



LJ1260

TopSTOP™ • Set of 2 • \$17

A reusable option for holding the glass in place while the urethane is curing or holding the trunk lid down while working on a back glass.



PHT318

Molding Hold Down Tool • \$13

Designed to hold the emblem or molding in place while the adhesive cures. Mounts with a vacuum cup and features an adjustable knob to control the amount of pressure applied. Made of high-impact plastic.



Gold's Molding Retention Tape

\$14

GOR1206

No Imprint Perforated Every 6"

GOR1226

24-Hour Imprint Perforated Every 6"

GOR1224

24-Hour Imprint Perforated Every 3"

GOR1201

No Imprint No Perforations

This tape is designed to temporarily retain the molding in the proper position while the urethane is curing. This tape leaves no residue, repels water, and is translucent so you can see beneath. Each roll is orange, 108' long and 1-1/2" wide.

Molding Clips • Pkg of 25

Part #	Price	Application	NAGS®	Image
1205001	\$13	Ford F-150 2004 & Up	DW 1529 DW 1548 DW 1551 DW 1621	
2102042	\$13	Honda	FW641 653/680 684/805	
2102072	\$17	Honda Accord	FW2358/ 2387	
2102073	\$17	Honda Accord	FW2358/ 2387	
2102074	\$13	Honda Accord	FW2351/ 2358/2387	
2102075	\$17	Honda Accord	FW2351/ 2358/2387	
2102076	\$13	Honda Accord	FW2358/ 2387	
2102077	\$17	Honda Accord	FW2351/ 2358/2387	
2102078	\$13	Honda Accord	FW2358/ 2387	
2102079	\$17	Honda Accord	FW2351/ 2358/2387	
2102080	\$13	Honda Accord	FW2351	

Part #	Price	Application	NAGS®	Image
2102081	\$13	Honda Accord	FW2351	
2102082	\$13	Honda Accord	FW2351	
2304001	\$11	Mitsubishi	FW444/445 446/493 494/495 496 548/563 606/617 665	
3101001	\$13	BMW	FW574/614	
3104001	\$13	Volvo	FW398/404	
3104002	\$15	Volvo	FW398/404	
91570 Pkg of 5	\$15	Honda & Acura	2009-2016 • Honda Pilot and Odyssey • Acura ZDX and MDX	
PCK1099 Pkg of 20	\$10	Ford F-150, 250,350	DW1099	



235103

Honda Accord Assorted Clips • Pkg of 25 • \$13

These clips are used on the FW2358, FW2387, and FW2351.



LK1261

**Universal Windshield
Stops • Box of 10 • \$11**

Made of plastic and are easy to cut and shape to fit your needs.



JSC1098

Exposed Edge Spacer Clips • Pkg of 6 • \$9

For use on vehicles with exposed edge glass, especially for Jeep Wranglers (2007-2017). This reusable clip is used to achieve the proper gap alignment between the glass and the body.



KB1228

**Rubber Setting Blocks
Pkg of 50 • \$11**

Size is 3/8" x 3/8" x 1" and made of hard rubber.



5304001

**Rear Window Stop
Pkg of 25 • \$9**

Fits all GM B-Bodies Rear Windows and is NAGS® number 20173225.



5404001

**Chrysler Stop
Pkg of 25 • \$13**

Fits 84-00 Chrysler Minivan, 81-89 Aries, and 87-95 Le Baron Coupe Convertible and is NAGS® number 3767196.



RSL330 Rain Sensor Level • \$31

Inventor: Blake Banning

Rain Sensor Level creates a perfectly level surface to prevent spillovers, providing a flawless rain sensor pad while using SensorTack products GEL902 & GEL904 (not included).



GEL902

SensorTack 2 Gel • \$68

Sensor Tack 2 Gel is for use with most rectangular rain and light sensors and is easy to handle and to apply. Sensor Tack 2 is translucent (milky), emits no gas while curing, is not toxic, does not shrink, and cures quickly.

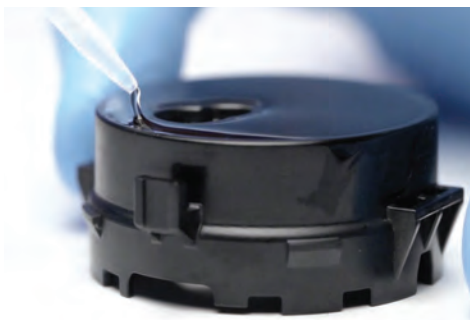

GEL904

SensorTack 1 Gel • \$21

SensorTack 1 Gel will work on most round type rain and light sensors and is easy to handle and to apply. Highly transparent, emits no gas while curing, is not toxic, does not shrink, and cures quickly.

SensorTack Ready Pads

These are 'ready-to-go' silicone pads.

GG5501PAD

\$14



2006-2015 Lexus GS 450 / GX470 / IS 250,350,F / LS 430 / RX 330,350,400
2005-2012 Toyota Avalon

GG5504PAD

\$14



2014-2018 Acura MDX / RLX / TLX
2012-2016 Honda CR-V
2007-2018 Lexus CT 200, ES350, RX350,450
2011-2018 Mazda 2,3,5,6 / CX-3,5
2011-2018 Toyota Avalon / Highlander / Sienna

GG5507PAD

\$14



2010-2012 Subaru Legacy
2010-2013 Suzuki Kizashi

GG5701PAD

\$23



2017-2018 Audi A / Q
2017 Porsche Panamera

GG51659PAD

\$14



2007-2014 Cadillac Escalade
2007-2009 Chevrolet Avalanche / Silverado / Suburban / Tahoe
2007-2010 Dodge Sprinter
2006-2014 Fiat Ducato
2009-2017 Ford Expedition / F Series / Fusion / LOBO / Taurus
2007-2017 Freightliner Sprinter
2007-2009 GMC Sierra / Yukon /
2008-2017 Infiniti FX35 / G25 / G37 / JX35 / M35 / M37 / M45 / M56 / Q50 / Q60 / Q70 / Q80
2009-2017 Lincoln MKS / MKT / MKZ / Navigator
2005-2017 Mercedes Benz B200 / SLK200,280,300,350,55AMG / Sprinter
2011 Mercury Milan
2016 Nissan Maxima
2016 Nissan Maxima
2009-2017 Nissan Maxima / Murano
2009-2011 Peugeot Manager
2007-2011 Volkswagen Crafter

GG5503PAD

\$14



2002-2006 Lexus ES 300, 330

GG53062PAD

\$14



2017-2018 Audi A4
2015-2016 Hyundai Genesis
2015-2017 Kia K900
2009-2016 Renault Koleos
2014 Seat Leon
2009-2018 Volkswagen CC/Golf/Passat/Q

GG52731PAD

\$14



2007-2017 BMW 5/6/7/M/X
2014-2017 Infiniti Q50
2016-2017 Nissan Titan XD
2010-2014 Renault Fluence / Scenic
2008-2015 Smart fortwo

GG5702PAD

\$23



Mitsubishi Outlander

GG51845PAD

\$14



2011-2018 Audi A/S,3,4,5,6,7 / Q3,5 / RS5,7 / SQ5
200-2018 BMW A LOT
2010-2017 Buick Cascada / Encore / Lacrosse / Regal
2012-2018 Cadillac ATS / CTS / ELR / Escalade / SPX / XTS
2013-2018 Chevrolet Corvette / Suburban / Tahoe / Trax
2011-2018 Ford Edge / Escape / Expedition / Explorer / F Series / Flex / Fusion / LOBO / Taurus
2015-2018 GMC Yukon
2016-2017 Kia Sorento
2011-2018 Lincoln Continental / MKC / MKS / MKT / MKX / MKZ / Navigator
2014-2018 Mini Cooper, Hardtop
2012-2018 Tesla S

GG5506PAD

\$14



2004-2017 Audi A / Q / R / S / TT / Allroad
2015-2018 Chrysler 200 / 300 / Pacifica
2013-2018 Dodge Challenger / Charger / Dart / Durango
2014-2018 Fiat 500L
2012-2018 Ford C-Max / Escape / Focus / Transit
2014-2018 Jeep Cherokee
2016-2017 Lincoln MKX
2010-2018 Porsche 911 / Boxster / Cayenne / Macan / Panamera
2005-2012 Seat Altea / Exeo / Freetrack / Leon / Toledo
2011-2017 Volkswagen Touareg
2009-2018 Volvo S60,80 / V60,70 / XC60,70

GG5601PAD

\$37



2013-2018 Ford C-Max
2009-2017 Jaguar X Series
2008-2017 Land Rover LR2 / LR4 / Range Rover / Evoque / Sport
2003-2010 Porsche Cayenne
2009-2017 Seat Ibiza
2004-2017 Volkswagen Bora / CC / EOS / GLI / Golf / GTI / Jetta / NEW Beetle / Passat / R32 / Rabbit / Tiguan / Tourag

GG5602PAD

\$54



2014-2017 Jaguar F-Type
2015-2017 Land Rover Discovery Sport / Range Rover / Evoque
2014-2017 Mercedes Benz S550,600,63,65AMG
2012-2016 Peugeot 208,508

SensorTack Ready Pads

These are 'ready-to-go' silicone pads.

GG508PAD

\$14



1999-2006 Volkswagen Golf
 1998-2001 Volkswagen Passat
 2000-2003 Jaguar S-Type / Vanden Plas
 1997-2006 Jaguar XK8
 2002-2006 Jaguar X Type
 2001-2011 Volkswagen New Beetle
 2003-2005 Jaguar S-Type
 2002-2006 Jaguar XK8
 2004-2006 Jaguar Vanden Plas
 1998-2008 Volkswagen New Beetle
 2005-2008 Jaguar S-Type
 2007-2015 Jaguar XK
 2005-2012 Porsche Boxster
 2005-2009 Jaguar Vanden Plas
 2005-2008 Jaguar X Type
 2003-2009 Peugeot 307
 2003-2007 Seat Cordoba
 2001-2005 Volkswagen Passat
 2003-2008 Volkswagen New Beetle
 2003-2009 Alfa Romeo 147
 2007-2010 Fiat Grande Punto
 2007-2010 Volkswagen New Beetle
 2003-2009 Volkswagen Eurovan
 2003-2011 Volkswagen Eurovan / Transporter
 2001-2004 Porsche Boxster
 2011-2016 Volkswagen CrossFox
 2019-2021 Subaru Ascent

GG502PAD

\$14



2006-2018 Lexus ES 300h,350 / GS200,
 300,350,430,460,GSF,GX460, 470 / IS300,350,F
 2010-2017 Toyota Land Cruiser

GG509PAD

\$14



2019-2021 Subaru Ascent

GGSDW2573PAD

\$60



2017-2020 Volvo VN Series
 2018-2020 Volvo VN Series

GG505PAD

\$14



2007-2017 Lexus LS 460,600 / LX570

GGSDW2649PAD

\$60



2019-2020 Freightliner Cascadia

Sensor Replacement Pads

Many times you are able to save the sensor, but must replace the pad. All of our sensor pads come with primer and easy to follow directions.

FRS377PAD

Replacement Pad • \$14

For use with FRS377.
 2004+ Mercedes C-Class Coupe
 2004-2005 Mercedes C-Class Station Wagon
 2001-2006 Mercedes CL
 2003+ Mercedes CLK
 2006+ Mercedes CLS
 2003+ Mercedes E-Class
 2003-2007 Mercedes S-Class
 2005+ Mercedes SL



GRS390PAD

Replacement Pad • \$17

For use with GRS390 and HRS393.
 1996-2002 BMW and Mercedes Various
 Application
 2002-2006 Mercedes G-Class



NPR407

Replacement Pad • \$14

For use with DRS369, JRS400 and KRS401.
 2002-2006 BMW 3 Series
 2001-2003 BMW 5 Series
 2002-2003 BMW 7 Series
 2004+ BMW X3
 2002-2006 BMW X5 02-06,
 2002-2007 BMW Mini Cooper
 2003+ BMW Roadster, Z4 Convertible
 2006 BMW M Coupe Z4
 2001-2005 Mercedes M-Class
 2005+ Charger
 2006+ Jeep Commander
 2005+ Grand Cherokee
 Chrysler 300 / Dodge Magnum



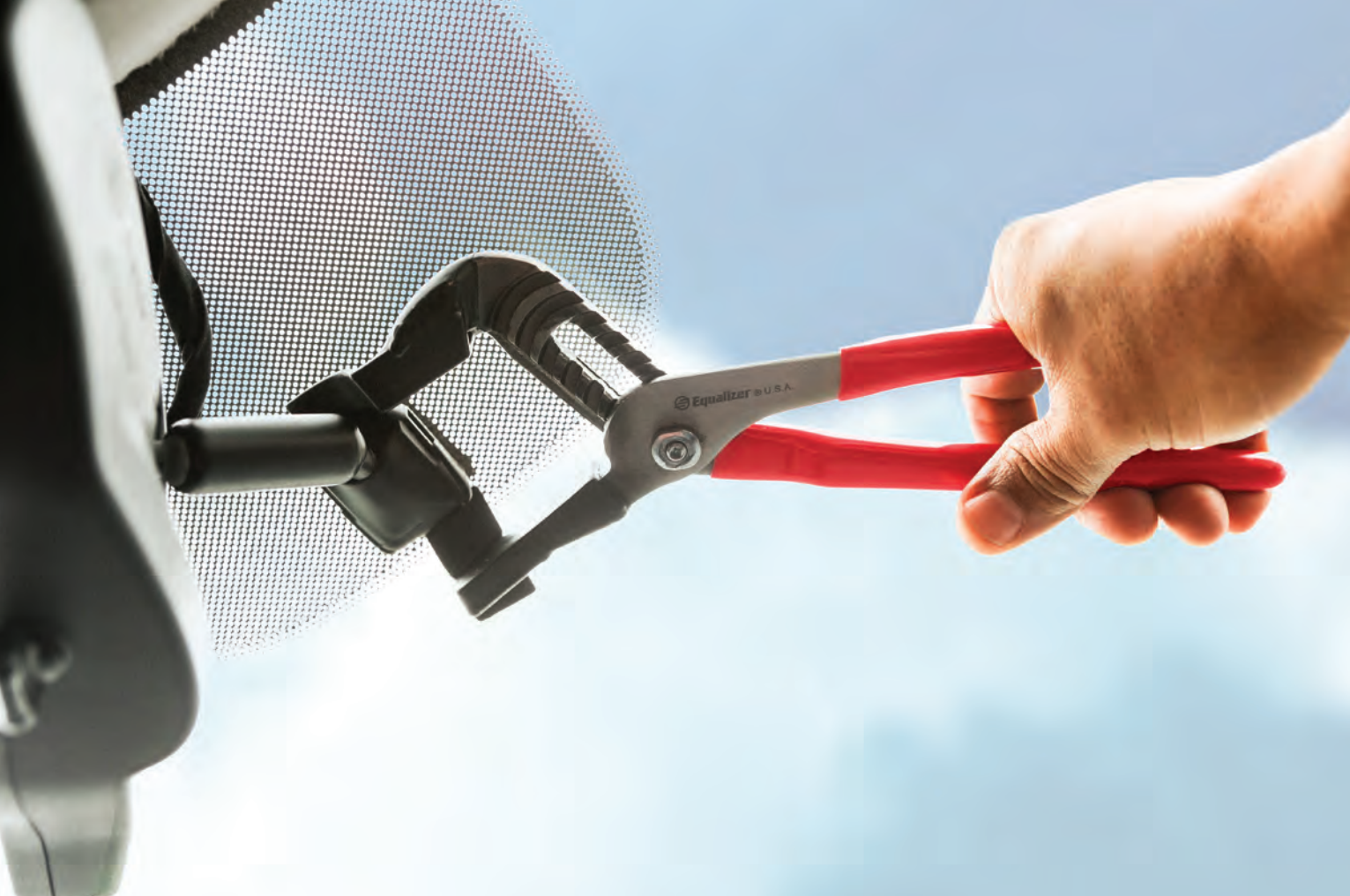

RMI309

Rearview Mirror Installer • \$57

Designed for re-installation of spring-loaded mirrors.



RVR240

Rearview Mirror Assembly Tool • \$51

Designed to reassemble the mirror ball joints together.



KMK630

KlingOn™ Rearview Mirror Adhesive Kit • \$24

Unlike most brands, our KlingOn™ has a brush-on primer instead of spray for less waste and low odor application. The adhesive has a gel-like consistency to keep it from running down the windshield and has a quick setting time of less than one minute. Contains enough material to adhere 200 mirror buttons.

Kit includes: 0.5 fluid ounce bottle of Rearview Mirror Adhesive and 0.5 fluid ounce bottle of Primer.



KlingOn™ Single Shot





KSS201 • Single • \$6

KSS303 • Pkg of 3 • \$15

Single application (0.5ml) of KlingOn™ Rearview Mirror Adhesive. Equalizer® KlingOn™ Single Shot Rearview Mirror Adhesive has a squeeze-on primer. The adhesive has a gel-like consistency to keep it from running down the windshield.



Mirror Buttons • Pkg of 10

Part #	Price	Application	NAGS®	Image
700002	\$11	Chrysler, Ford, GM (Pre 1986)	DW848 / 952 / 1027 / 1141 / 1285 / 1321	
700006	\$12	GM	Universal	
700014	\$12	Ford	DW1099 / 1169 / 1170 / 1256	
700023	\$30	Audi / VW	FW805	



3325

Loctite® Rearview Mirror Adhesive • \$49

Kit contains .80 fluid ounces of Minute Bond Adhesive and 6 ounces of Minute Bond Primer in an aerosol can.

A close-up photograph of a person's hands wearing black work gloves, working on the interior of a car. The person is holding a long, thin metal rod or tool. The background is slightly blurred, showing the car's interior components.

Kits

Panel Tools

Gasket Tools

Hook Tools

Glass Cutting

Screwdrivers Sets

Drills & Bits

Calibration Tools

Specialty Tools

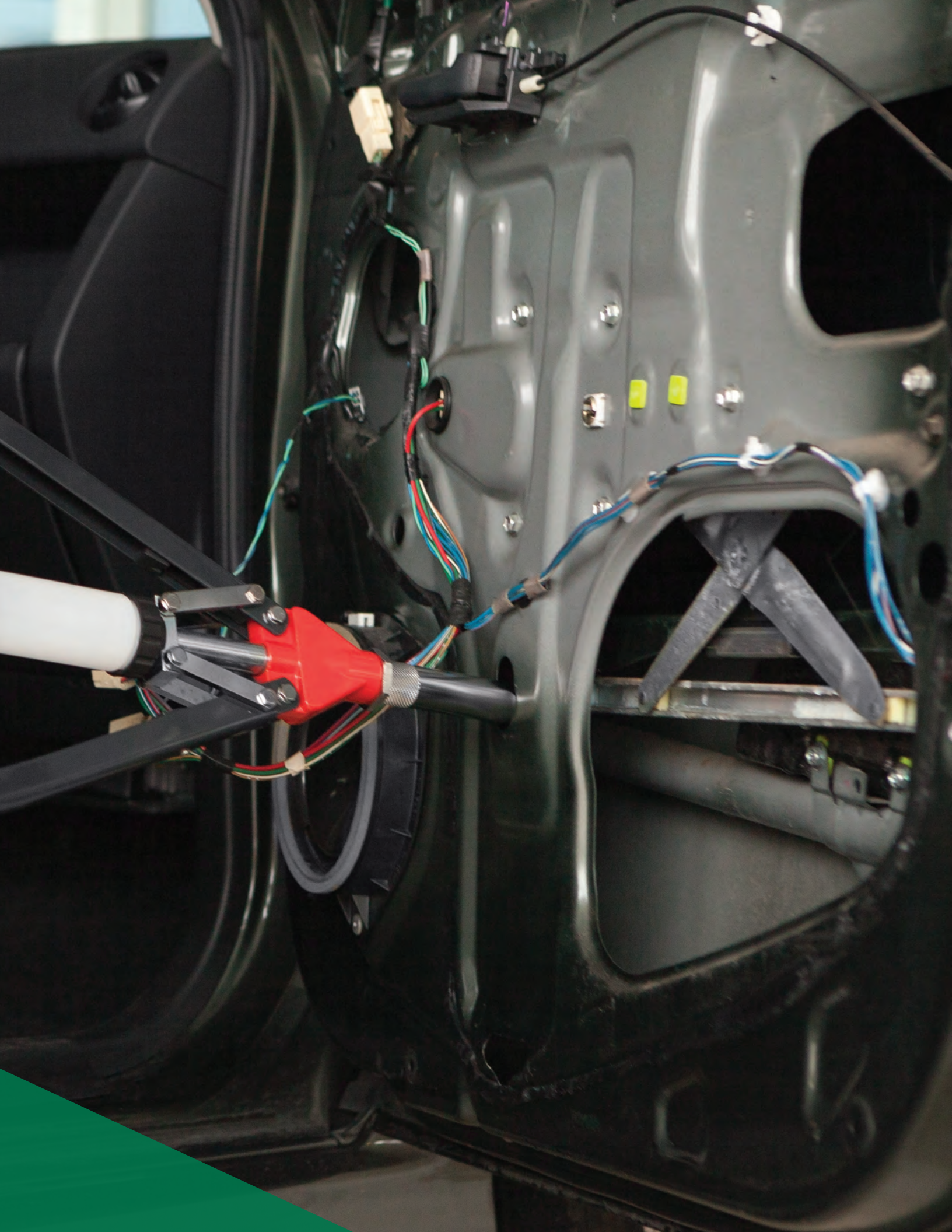

Glass Removal Kit



GRK551 • \$1581
Kit + MCC153 Milwaukee®
Caulking Gun

Kit Contents:

- | | | |
|--|---------------------------------------|---|
| 1 • WK6SET • BTB™ Winged Scraper Set | 1 • VNT306 • Top Notch Tool | 1 • VZB10 • Z Blade Variety Pack |
| 1 • HDK629 • Windshield Stand | 1 • CS1075 • Nozzle Cutter | 1 • MT228 • All-In-One Mirror Tool |
| 1 • IS742 • Installation Stick | 1 • PKS102 • PushKnife Set (3 Sizes) | 1 • RMI309 • Rearview Mirror Installer |
| 1 • ISC741 • Chisel Point Installation Stick | 1 • EHB145 • 1-1/2" x 10" HydroBlade™ | 1 • ZKS37 • ZipKnife™ Set |
| 1 • ULF481 • UltraSonic Leak Detector | 1 • EHL187 • 3" x 12" HydroBlade™ | 1 • JVT193 • Pair of Visual Vacuum Cups |

ADD ON YOUR CHOICE OF TOOL:



\$2476
 GRK551-T with Milwaukee® Caulking Gun



\$2523
 GRK551-F with Milwaukee® Caulking Gun



\$2064
 GRK551-V with Milwaukee® Caulking Gun

TRANSFORMER

RAPTOR

VIPER



\$2234
 GRK551-A with Milwaukee® Caulking Gun



\$2319
 GRK551-B with Milwaukee® Caulking Gun

AMBUSH
 AUTO GLASS REMOVAL TOOL

BLACKHAWK



SK1040

Start-Up Kit • \$755

Kit Contents:

- 1 • VTP586 • Paint Protector
- 1 • MC990 • MagnaCup™
- 1 • DC570 • Dash/Vent Covers (2)
- 1 • WP534E • Wiper Puller
- 1 • GBM446 • PryBaby™
- 1 • SDT883 • Wool Daubers (100)
- 1 • EA665 • Equalizer® Apron
- 1 • IS742 • Installation Stick
- 1 • ISC741 • Chisel Point Installation Stick
- 1 • DL1093 • Lint Free Wipes

- 1 • JEB569 • Pinchweld Cleaner
- 1 • ESS766 • 29 Piece Screwdriver Kit
- 1 • RGD188 • SabreTOOTH™
- 1 • GCC506 • Glass Run Channel Cleaner
- 1 • 98091 • Hex Keys - Inches
- 1 • 98027 • Hex Keys - Metric
- 1 • TBS1486 • Super Torx® Bit Set
- 1 • SKE291 • PrepMaster Kit
- 1 • SC170 • Wide Pinchweld Prep Tool

- 1 • RB497 • Razor Blades (Box 100)
- 1 • TPE657 • Clip Removal Tool
- 1 • HRT367 • Hose Removal Pliers
- 1 • DUR748 • Door Upholstery Remover
- 1 • HTS923 • Small Hook & Pick Set
- 1 • LJ1260 • TopSTOP™
- 1 • JSC1098 • Exposed Edge Spacer Clips
- 1 • JSS756 • Sidekick™ Standard Kit

CK1965

Classic Tool Kit • \$163

Kit Contents:

- 1 • LGM207 • Locking Strip Tool
- 1 • RTL895 • Long Double Bend Rubber Hook Tool
- 1 • RT753 • Short Double Bend Rubber Hook Tool
- 1 • MR747 • Molding Clip Release Tool
- 1 • BDA251 • Footloose™ Gasket Tool
- 1 • RGL34 • Self-Locking Rubber Gasket Tool
- 1 • RGC751 • Rubber Gasket Cleaner
- 1 • RT752 • Rope Insert Tool
- 1 • LS758 • Locking Strip Tool, Standard
- 1 • IS742 • Installation Stick





DW400

BMW Door Glass Wrench • \$89

This specialty tool allows you to remove, replace and adjust frameless door glass on vehicles. Designed to work on BMW coupes and convertibles, mini coopers and most vehicles with frameless door glass. *For use with: 6 Series Convertible/Coupe, 2 Series Convertible/Coupe, 4 Series Convertible/Coupe, 3 Series Gran Turismo, 4 Series Gran Coupe, M4 Convertible/Coupe, i3*



JFT323

LongHorn Seat Release Tool • \$34

To easily remove or fold down the back seat in order to gain access to the back glass.

The forked end - For use with 2004-2010 Ford F-150 pickups.
The opposite end - For use with 2010 (and up) Ford F-Series.



PRT305

Pin Removal Pliers \$78

With five adjustable settings this tool will remove and replace any swing or pop-out latch friction pins.





ERT470

Pop Rivet Setting Tool
\$90

This pop rivet setting tool comes with the two most commonly used sizing nosepieces and also has another three sizes for anything else you might encounter. The tip is 5-1/2" long to reach deep inside any door. It features a small plastic bottle between the handles that catches the shank of the pop rivet. Includes an extra pair of jaws (that pull the rivet) and a wrench to change the sizing nosepieces.



DO1097

Twistable Head Pop Rivet Tool • \$58

Designed with a unique head that can be rotated all the way around to point in any direction. Comes with 4 different sizing nosepieces for use with 3/32", 1/8", 5/32", 3/16" rivets and a wrench to change them. Steel construction with a vinyl grip.

HR822

Short Rivets
Box of 100 • \$41

For installing regulators and door handles.
Diameter 1/4"
Grip Range Max. 9/64"



HR823

Long Rivets
Box of 100 • \$58

For installing door glasses.
Diameter 1/4"
Grip Range Max. 5/8"





Installation Sticks

- IS742 • Installation Stick • \$2
- ISC741 • Chisel-End Installation Stick • \$4

The most used tool by Auto Glass Technicians. Can be used to manipulate the urethane, remove door panels, install rubber gaskets, remove moldings, lift the cowlings, and tuck in headliners. Use the rounded tip for all the things you now use a regular installation stick for, and then turn it around and use the chisel-end to scrape excess urethane buildup out of corners where a pinchweld scraper or blade will damage the paint. They are great for removing excess wet urethane. Made in the USA.

Installation Stick Handle

- ISH691 • Handle Only • \$ 5
- IWH692 • Handle With Stick • \$5

A tool handle that is hollowed out in such a way that it will allow an installation stick to be slipped inside and fastened with a set screw. Replacement screws available.



LSW583

- Retaining Nut Tool • \$9

Designed for Ford, GM and Chrysler vehicles to remove or install window retaining nuts. The slide-through handle allows you to work in confined spaces or to remove a glass that is not broken. Made of steel and plated to prevent rusting.



ASW576

- Adjustable Spanner Wrench \$64

The unique design allows it to fit a variety of different size retaining nuts. Made of hardened steel.



Locking Strip Tool

\$20

LS758 • Standard

RU1391 • Curved Shaft

The unique design of this tool allows the tip to swivel 90° in either direction to work where others will not. The four different eyelet types will fit most rubber locking strips on the market.



LGM207

Locking Strip Tool • \$7

The narrow jaws open the rubber gasket and a small piece of metal rolled under the center part forces the locking strip into place. Works on Ford, Chevy and Mack trucks, as well as BMW and recreational vehicles. This tool is made of chrome-plated, hardened steel.

PA1348

Locking Strip Tool • \$26

Features 6 different size tips that can be changed in seconds by loosening the hex screw. The tips range in size from 3/8" all the way up to 3/4". The 3/4" tip has a 90° angle to give the proper angle on wide, flat-type locking strips.

BDA251

Footloose™ • \$96

With Footloose™, you can push out on the glass with one hand while you release the rubber gasket with the other.



RGC751

**Rubber Gasket Cleaner
\$13**

Designed with a chisel-end that is sharpened on the end and sides so it will clean glass and old sealant out of the gasket with one, easy pulling motion while keeping your hands clear of the glass.



RT752

Rope Insert Tool • \$18

This tool is designed to ease the rope under the lip and set it in the groove of the gasket. Has a 20 foot length of rope that will reach around the largest rubber gasket. Made in the USA.





PT697

Pigtail Rubber Gasket Tool
\$17

Designed to fold the self-locking rubber into the locking part of the gasket.



MQ1292

Self-Locking Rubber Gasket Tool • \$13

The curved polished steel tip of this tool will slide the locking rubber in easily.



MR1293

Ball End Self-Locking Rubber Gasket Tool • \$13

The steel ball makes it very difficult for the tool to come out of the rubber gasket lessening the chance you will scratch the paint of the vehicle you are working on.



RGL34

Self-Locking Rubber Gasket Tool • \$38

End Replacements:

RFE39 • Pigtail • \$12
RFS40 • Straight • \$11

The pigtail end of the tool is most useful when the self-locking rubber is not very old and still a little stubborn. The straight end works great when the self-locking part goes into place easily. Made of cast aluminum with steel ends.



Double Bend Rubber Hook Tool

RT753 • Short • \$13

RTL895 • Long • \$17

Designed for pulling the rubber gasket over the pinchweld on rubber set jobs. Has a bent-then-curved end. RT753 shank measures 3-1/4". RTL895 shank measures 7-1/2". Made in the USA.



MT1295

Narrow Nose Hook Tool • \$13

This tool is an 1/8" thick at the bend and tapers down to 1/16" at the tip. Made of hardened steel and chrome-plated.



HTS923

Hook & Pick Set • Set of 4 • \$13

Our Hook & Pick Set helps you pry up the smallest items. The straight pick also works great when you are trying to align small holes. Tools measure 6-1/2" Long.

LG1257

Pattern Making Pencil • \$13

Use our Pattern Making Pencil to make a pattern when a glass is missing in a piece of heavy equipment. Most rubber gaskets have a 5/16" space between the rubber and the pinchweld. This pencil has a plastic ring that spaces the pencil exactly 5/16" inside the pinchweld and makes a perfect pattern. Made of aluminum with a collet holder that keeps the pencil in place.



LY1275

Radius Patterns • Set of 9 • \$50

Use these patterns to determine the radius, then measure the size of the opening. Radius Patterns have 9 circles starting at 1" and increasing in 1/4" increments up to 3".



6" Radius Pattern Sold Separately

LY1275-6

Radius Pattern • \$19

6" add on to the LY1275 pattern set.

Fletcher Glass Cutters

High-quality glass cutters made in the USA.



FT01711

Ball End • Fluid Dispensing • \$86

This glass cutter is made with a 140° tungsten carbide cutting wheel. The head can be locked for straight cuts or placed in a swivel position to swivel around a radius cut.



FT01702

Ball End • Fluid Dispensing • \$70

This glass cutter is made with a 140° tungsten carbide cutting wheel.



FT01826

Ball End • \$10

FT01827

Ball End • Box of 12 • \$97

Features a 130° steel cutting wheel.



FT01111

Straight End • \$11

FT01118

Ball End • \$12

FT01112

Straight End • Box of 12 • \$89

FT01119

Ball End • Box of 12 • \$129

Features a steel wheel angled at 120°.



FT01219

Ball End • \$37

FT01220

Ball End • Box of 12 • \$438

Made with a 124° carbide wheel.

Toyo Glass Cutters
 Toyo Glass Cutters are high-quality, self-oiling glass cutters that come in six translucent colors as well as clear acrylic. Because they are translucent you can see how much oil is in the cutter. Each cutter utilizes an end cap with a seal so the oil will not leak from the end of the cutter.



AF1009
 Assorted Colors • \$36



AX1027
 Box of 6 • One of Each Color • \$207

AE1008
 Clear Acrylic Supercutter • \$38



FT09541
EnviroGOLD™ Glass Cutting Fluid • 4 Oz. • \$17
 Extends the life of the cutting blade. It is biodegradable, non-flammable, non-toxic, and non-corrosive. Made in the USA.





AC1006

Straight Jaw Glass Breaking Pliers • \$13

Used to grip the glass at the score line and apply downward pressure to break the glass. These pliers measure 8" long and have a flared jaw that goes from 1/2" at the swivel to 1" at the tip.



AD1007

Drop Jaw Glass Breaking Pliers \$17

Features a bottom jaw to tap the underside of the glass to begin the break. These pliers measure 9" long and have a nose that flares from 1/2" at the swivel to 1" at the nose.



FT06112

Fletcher 8" Glass Breaking & Glass Running Pliers • \$37

Features a unique design that allows you to switch the jaws from glass breaking to glass running. Made of a reinforced plastic material. Made in the USA.

ESS766



Auto Glass Technician's 29-Piece Screwdriver Set • \$29

The 8" magnetic screwdriver has a steel shank, stainless steel bit holder, and a high-impact solid plastic handle. The set comes in a hard plastic, custom-molded carrying case.

Description	Length	Point Size
Driver	8"	1/4 Magnetic
Phillips Bits	1"	0, 1, 2, 3
Slotted Bits	1"	0, 3, 5, 8, 12
Socket Head Bits	1"	5/64, 3/32, 7/64, 1/8, 9/64
Square Recess Bits	1"	0, 1, 2, 3
TORX® Bits	1"	T10, T15, T20, T25, T30, T40
POZIDRIV®	1"	1, 2
Socket Adapter	1"	1/4
Bit Holder	1-3/4"	1/4



BAS550

Angle Screwdriver Without Handle • \$45

For a power drill/driver. One #2 Phillips screwdriver bit included.



Magnetic Screwdriver

EPB760 • 8" • \$9

EPS761 • 11" • \$11

Our Magnetic Screwdriver has a steel shaft and stainless steel bit holder. Handle is 1-1/4" in diameter. Comes with one #2 Phillips bit. Made in the USA.



98091

Inch Hex Keys • \$14

Includes the following sizes:
5/64", 3/32", 7/64", 1/8", 9/64",
5/32", 3/16", 7/32", 1/4".
Made in the USA.



98027

Metric Hex Keys • \$15

Includes the following sizes:
2mm, 2.5mm, 3mm, 4mm, 5mm,
6mm, 8mm. Made in the USA.



98057

Torx® Key Set • \$24

Includes the following sizes:
T10, T15, T20, T25, T27, T30,
T40. Made in the USA.



260122

Cordless 1/2" Compact Drill Driver • \$313

The M18™ Cordless 1/2" Compact Drill Driver has a long run-time and needs fewer battery changes. The balance, weight, and grip of the tool have been optimized to reduce fatigue. Its superior bit-grip prevents frequent bit retightening and lost bits while the built-in LED's illuminate your work surface.

Kit Includes: 1-M18™ Cordless 1/2" Compact Drill Driver, 2-M18™ Compact Battery Packs , and 1-30 Minute Charger. All in a handy plastic carrying case.



RHR584

Rivet Head Removal Drill Bit • \$89

Removes the rivet head and leaves the steel stem in place. This allows you to push the remaining aluminum shank and the rivet stem out to release the rivet. Made of hardened steel in the USA.

Phillips Insert Bits

- \$2
- EPB762 • Phillips #1
- EPB763 • Phillips #2
- EPB764 • Phillips #3



TBS1486

Super Torx® Bit Set • \$80

Sizes included in the set: T-60 with a 1/2" ratchet drive, T-55, T-50, T-47, T-45, T-40 each with a 3/8" ratchet drive, and T-30, T-27, T-25, T-20, T-15, T-10 each with a 1/4" ratchet drive. Each set comes in a magnetic strip that holds each Torx® bit in place. Made in the USA.



15557

10 Piece Drill Bit Set • \$21

This set includes the smallest bit starting at 1/16" and graduates in increments of 1/64" with the largest bit being 1/4".



HR823

Long Rivets Box of 100 • \$58

For installing door glasses.
Diameter 1/4"
Grip Range Max. 5/8"



HR822

Short Rivets Box of 100 • \$41

For installing regulators
and door handles.
Diameter 1/4"
Grip Range Max. 9/64"



GTOOL805

ADAS Camera Leveling Tool • \$78

This tool allows for the correct adjustment of the ADAS camera after reinstallation. 2016+ Volvo S60/V90, 2017+ Volvo XC60, 2015+ Volvo XC90 and may be compatible with other vehicles.

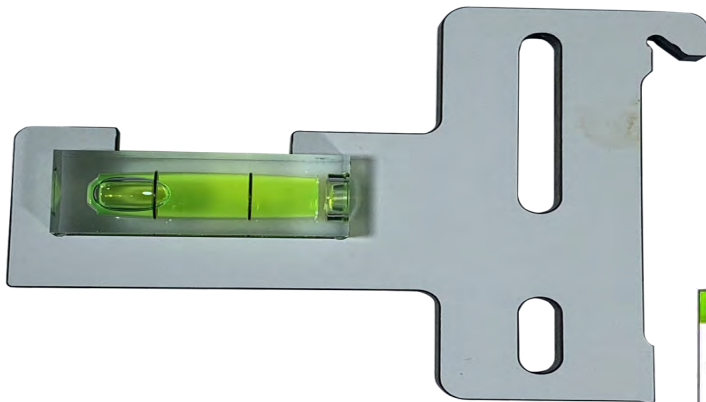
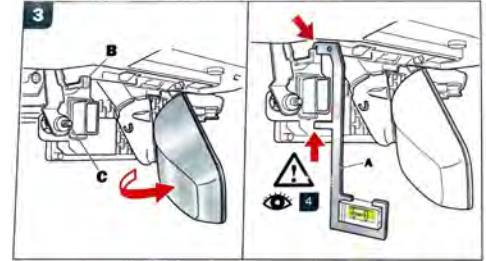

GTOOL807

ADAS Radar Leveling Tool • \$78

This tool allows for the correct adjustment of the radar sensor after installation. 2010+ Volvo S60/V60 and 2007+ Volvo S80/V70 and may be compatible with other vehicles.

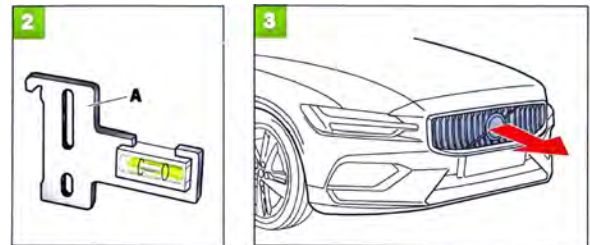

SHOP. EARN. REDEEM.

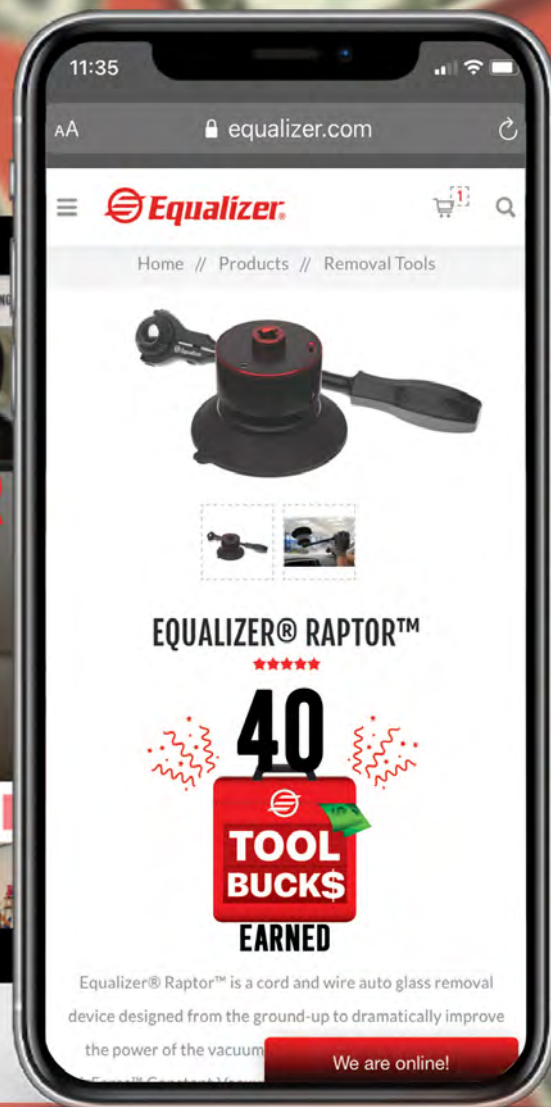
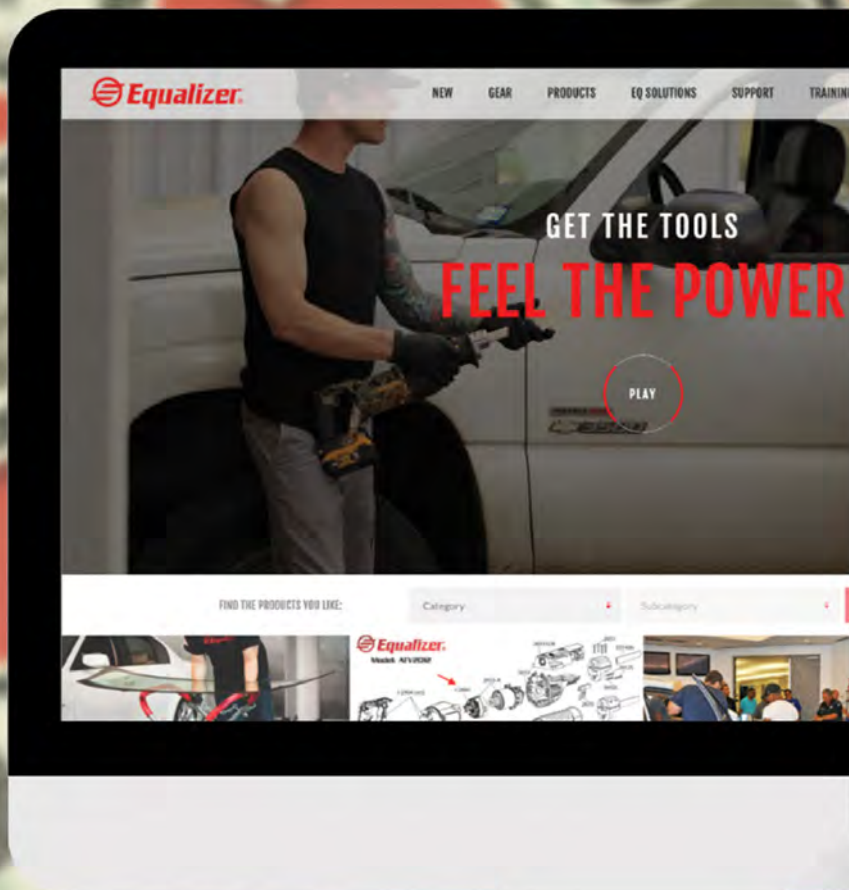

.....
Windshield Repair Systems
.....

.....
Resin
.....

.....
Defroster
.....



Repair







Kit Contents:

- 1 • TRU711 • Terminator® unit
- 1 • TRH716 • Hose
- 1 • TRL713 • UV Curing Light
- 1 • TRB712 • Bridge
- 1 • TRJ714 • Injector
- 1 • VFL1462 • Battery
- 1 • TRC719 • Charger
- 1 • I-0497 • 25 Razor Blades
- 1 • I-4302 • Mini Scraper
- 1 • MS492 • 20 Mylar Squares
- 1 • VCB1454 • 1 oz. Cleaning Solution
- 1 • VWB1462 • Cleaning Brush
- 1 • VFL1463 • LED Flashlight
- 1 • VMR1450 • .5 oz Medium Viscosity Resin
- 1 • VPF1452 • .5 oz Pit Filler Resin
- 1 • VPO1455 • 1 oz Pit Polish
- 1 • VTR1448 • .5 oz Thin Viscosity Resin
- 1 • TUS720 • UV Shield
- 1 • VPS1460 • Probe
- 1 • VRM1467 • Mirror
- 1 • VCB1461 • Injector Cleaning Brush

TSK710

Terminator® • \$2835

Equalizer® Terminator® is the only automatic windshield repair system. Minimal training required. Terminator® provides freedom, allowing technicians to walk away and focus on other business while the repair is in process. Terminator® will automatically alternate between pressure & vacuum cycles according to the repair selected.



TRB712

Terminator® Bridge Only • \$201
TRJ714 • Injector Only • \$180
TRB712CUP • Replacement Cup • \$53

Terminator® repair system bridge, injector and replacement cup.



TRC719

Terminator® Charger • \$65

Charger for Terminator® repair system.



TRT715

Terminator® Battery • \$178

Battery for Terminator® repair system.



TUS720

Terminator® UV Shield • \$12

UV Shield 3.75" in diameter.



TRH716

Terminator® Hose • \$37

Hose and fittings for Terminator® repair system.



Terminator® O-Rings

TOW716 • White O-Ring • \$3

TOB717 • Black O-Ring • \$3

TOR718 • PKG of 2 Each • \$9

O-Rings for Terminator® repair system.

ROCK STAR®



Kit Contents:

- 1 • VBA1443 • Bridge and Injector Assembly
- 1 • VPA1503X • Large Threaded Pit Adapter
- 1 • VUS1501 • UV Shield
- 1 • VPS1460 • Probe
- 1 • VRM1467 • Mirror
- 1 • VWB1462 • Cleaning Brush
- 1 • VWB1462 • Wisk Brush
- 1 • MS492 • 20 Mylar Squares
- 1 • VPT1489 • Pit Tape Roll
- 1 • GKL868 • 12-Volt UV curing light
- 1 • VFL1463 • LED Flashlight
- 1 • I-0497 • 25 Razor Blades
- 1 • I-1468 • 'O' Ring Kit
- 1 • VTR1448 • .5 oz. Thin Viscosity Resin
- 1 • VMR1450 • .5 oz. Medium Viscosity Resin
- 1 • VPF1452 • .5 oz. Pit Filler Resin
- 1 • VPO1455 • 1 oz. Pit Polish
- 1 • VCB1454 • 1 oz. Cleaning Solution

All items come in a soft carry case with foam liner.

RSR800

Rock Star® Repair System • \$758

Our Rock Star® Repair System quickly performs strong and clear repairs. The bridge and stainless steel injector assembly features a combination design which allows for quick and easy alternation between vacuum and pressure cycles. Included is our specially formulated pit resin that is extremely fast wicking and produces unparalleled optical clarity and strength. It creates a powerful bond to the glass surface, but is easy to scrape off the excess and then polish to perfection with our non-abrasive pit polish. Made in the USA.

VOR1468

Rock Star® O-Ring Kit • \$47



Rock Star® Replacement O'Ring Kit. Includes the following: 10 Large White, 10 Small White, 10 Brown, and 5 Black O'Rings.



VPA1503X

Rock Star® Large Pit Adapter \$15

In cases where the pit may be too large for the normal injector to fully cover the impact point you need a Large Pit Adapter. It threads onto the end of the injector and forms an airtight seal.



VBA1443

Rock Star® Bridge & Injector • \$318 VIA1502 • Injector Only • \$255

The injector has a combination design that allows for quick and easy alternation between vacuum and pressure cycles. It also features a simple one step resin filling port by just simply removing the plunger rod. Durable and easy to clean. Made in the USA.

ROCK STAR[®] ROADIE



UV528

Rock Star[®] Roadie™ • \$217

The Roadie™ provides for quick set up and ease of use. The kit features a quick-mounting pedestal and resin chamber as well as a dual-action injector to deliver specially formulated resin to the break.

Kit includes:

- 1 • INJ581 • Standard Injector
- 1 • H538 • Hose 36"
- 1 • CCG349 • Cure Guard
- 1 • FR1 • Flow Regulator
- 1 • VPS1460 • Probe
- 25 • I-0537 • Adhesive Pads
- 25 • I-0536 • Pedestals
- 1 • VPF1452 • Bottle Pit Filler Resin (.5 oz.)
- 1 • VTR1448 • Bottle Thin Viscosity Resin (.5 oz.)
- 1 • I-4302 • Mini scraper
- 20 • MS492 • Mylar squares
- 1 • VPO1455 • Bottle Pit Polish (1 oz.)
- 1 • VUV1447 • Battery Powered UV Lamp (batteries included)



INJ581

Standard Injector • \$45



P536

Pedestals • Pkg of 25 • \$51

One time use. For use with AS537.

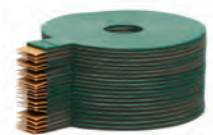

AS537

Adhesive Pads • Pkg of 25 • \$26

Disposable pieces of double-faced tape. For use with P536.



CCG349

Cure Guard • \$8

Protects resin from UV light during repair.



FR1

Flow Regulator • \$8



H538

Hose 36" Section • \$9



MS492

Mylar Squares
Pkg of 20 • \$8

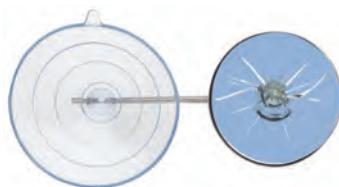

VRM1467

Mirror • \$15



VPT1489

Pit Tape Roll • \$17



VWB1462

Wisk Brush • \$7

Great for cleaning debris out of the pit.



VCB1461

Cleaning Brush • \$8

For cleaning inside the injector.



RB497

Razor Blades • Box of 100 • \$9



RSR2020

Rock Star® Riff™ • \$16

Rock Star® Riff™ assists in performing quality repairs by opening tight breaks, allowing the resin to thoroughly fill the legs of the break. Riff™ attaches to the inside of the glass near the break to expand the crack. The expander knob allows you to adjust the pressure as needed.



KWD1491

Rechargeable Glass Drill • \$63

This 9.6v cordless and rechargeable glass drill has a speed range of 5,000-25,000 RPM.



CDB464

Carbide Drill Bits
Pkg of 10 • \$20

For use in the DFG191 drill.



CCB491

Carbide Glass Drill Bits
Pkg of 10 • \$49

For use in RGD490 drill.



VPS1460

Probe • \$13

Hardened stainless steel probe with dual-sided tip for cleaning broken glass out of a bullseye break or to flex the break.



VUV1447

UV Curing Light • \$32
UF574 • Replacement Bulb • \$17

Battery powered UV light with built-in flashlight (batteries included).



GKL868

12 Volt UV LED Lamp • \$223

12v with an AC adapter.



TRL713

UV Light • \$419

Rechargeable LED UV Light. Fast curing at only 50 seconds. Includes 110V battery charger.

KWR1491

Deluxe Windshield Repair Kit • \$513

Our Deluxe Windshield Repair Kit is designed with all of the essentials for windshield repair.

The kit includes: 1 of Each; Repair Bridge System, UV Light, Single Point Probe, Coated Safety Gloves, Glass Cleaner, Safety Glasses, Instructional DVD, Repair Manual/Business Guide, Pre-Chipped Practice Glass, Glass Drill, Plus 5-Drill Bits, 100-Razor Blades, 10 Inner O-Rings, 5-External End Seals, 2-Resins (.5 oz.), 2-Pit Fillers (.25 oz.), and curing film for 100 or more repairs.



KBA1494

Bridge Assembly • \$191



KPR1493

Pit Filler Resin
.34 Fl Oz. (10 ml) • \$17



KRR1492

Repair Resin
.52 Fl Oz. (15 ml) • \$26

KOE1495

10 End Seals & 20 "O" Rings • \$38



KDB1496

Carbide Drill Bits
Pkg of 5 • \$25





\$24
.5 Oz. Bottle
VTR1448 • Thin Viscosity
VMR1450 • Medium Viscosity

\$41
1 Oz. Bottle
VTL1449 • Thin Viscosity
VML1451 • Medium Viscosity

Produces unparalleled clarity and strength. Thin resin (10 cps) is a general use resin for repairs in all climates and wicks extremely fast. Medium resin (40 cps) is an ideal choice for hot climates.



Pit Filler
VPF1452 • .5 Oz. • \$24
VPL1453 • 1 Oz. • \$41



This is an extremely hard curing resin, creating a powerful bond to the glass surface. It is also easy to scrape off and then polish to perfection with our non-abrasive pit polish.

AVL209
Cup Lube • 1 Oz. • \$13



To maintain the vacuum cups and keep them soft and pliable. Can also be used on cups for easy movement of the bridge assembly or repair mirrors without having to remove and replace.

VPO1455
Pit Polish • 1 Oz. • \$9



A non-abrasive pit polish that gives the repair a smooth finish.

VCB1454
Cleaning Solution
1 Oz. • \$8



Formulated especially to clean the Equalizer® Rock Star® Injector. *Not to be used on vacuum cups.

TRO653
Tinted Repair Resin
1 Oz. • \$41



This is a thin viscosity formula which produces extremely clear and strong repairs in any climate or repair situation. The added tint helps “disguise” its presence in the crack and adds to visual clarity. It can also be used as a general repair resin.



VUS1501
UV Shield • \$24

Square shield to protect the repair area from UV rays. Measures 15-1/2" with suction cups on each corner and an opening for the bridge and injector assembly.



VFL1463
LED Flashlight • \$20

Produces a powerful white light which will allow you to see what may be overlooked with conventional flashlights.

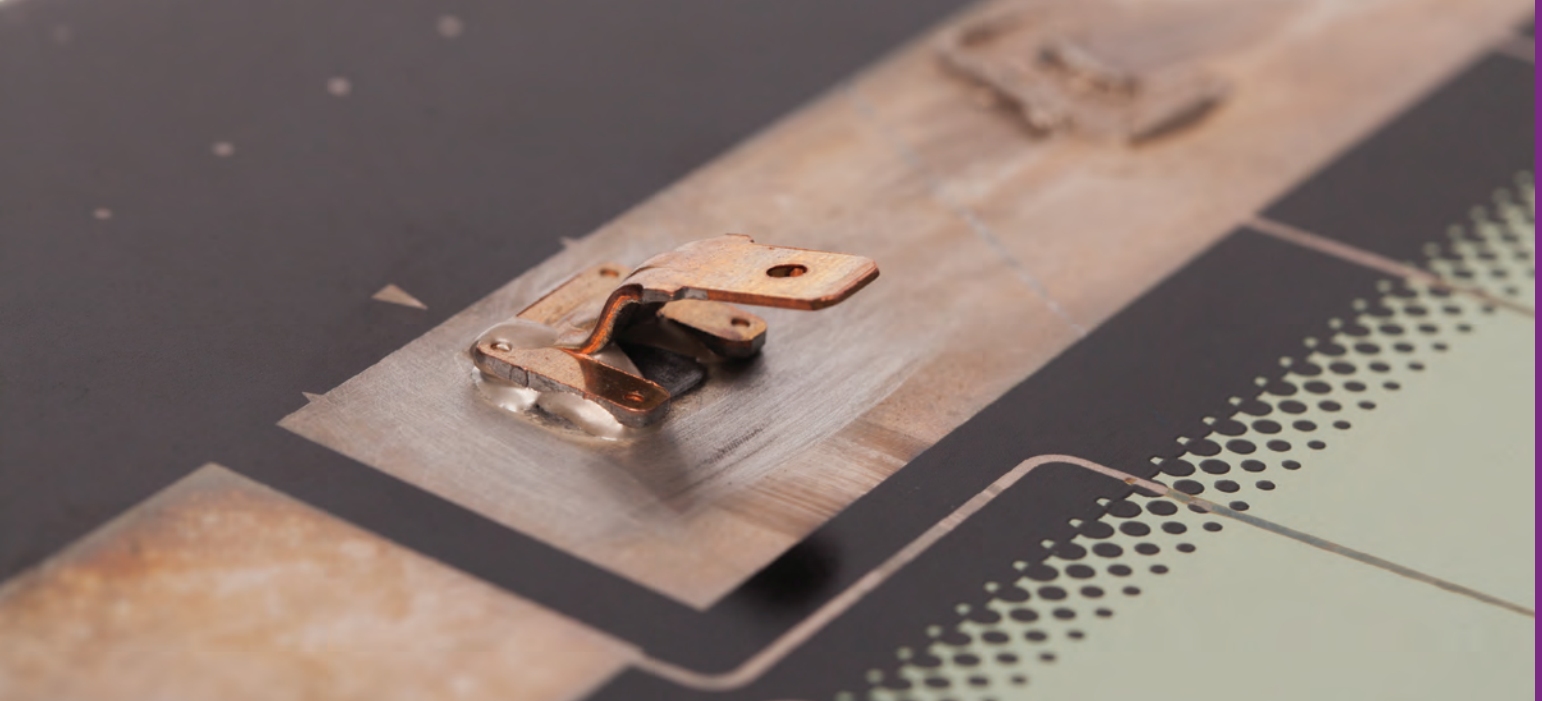

DRK672

Master Defroster Repair Kit • \$177

Our Master Defroster Repair Kit comes with everything you need to make dozens of repairs and comes neatly packaged in a compartmentalized plastic box. Store in a cool, dry place.



TBA674

Tab Repair Kit
(Combined 0.24 Oz.) • \$68



TPS676

Solder Paste • 0.21 Oz. • \$58



TGR677

Grid Repair • 0.18 Oz. • \$44



DRT671

Tabs • Pkg of 5 • \$36



DRC673

Connectors • Pkg of 5 • \$36

Windshield Stands

Glass Racks

Consumables

Hood Holders

Window Accessories

Pick-Up Tools

Cleaning

A man with grey curly hair and glasses, wearing a red and black polo shirt, is shown in profile working on a car. He is holding a tool, possibly a squeegee, against the car's surface. The background is a bright, clean workshop environment. A large yellow diagonal graphic is overlaid on the bottom left of the image.

Supplies & Accessories



New & Improved
Coming Soon

I0664

Windshield Stand
Replacement Pad • \$16



HDK629

Heavy-Duty Windshield
Stand • \$67

Made of 1" tubing covered with a foam that grabs and holds the glass. Stand measures 28" wide with an adjustable height from 30" to 39". Assembles quickly with just 6 bolts and holds 150-200 lbs.

STA668

Stand-Aid™ • \$34

Invented By: Jarrett Lafferty

A quick and easy fix for cracked, pitted, or torn windshield stand covers. Stand-Aid™ is a reusable cover made of 5 mm neoprene fabric and a Velcro® closure strip. Measures 9" W x 19-1/4" L. Sold individually.

WSW208

Work Stand Wheeler
\$53

The Work Stand Wheeler helps technicians to move loaded work stands easily. It fits square or round, X-Frame type tube stands and has a low 3" profile. The entire unit measures only 36" in length.

Burco® Redi Rack™

Constructed of heavy-gauge steel with a powder-coat finish for all-weather protection and low maintenance. Secures windshields in place with the proprietary finger-lock design to prevent damage in transit. Made in the USA.



BS1047

5-Slot With 15" Masts • \$578

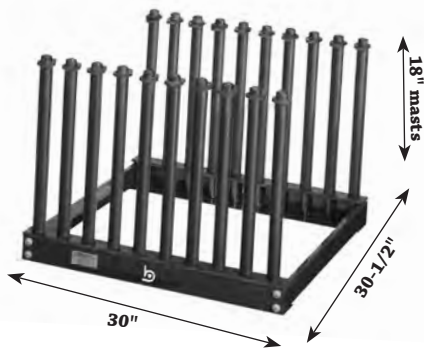
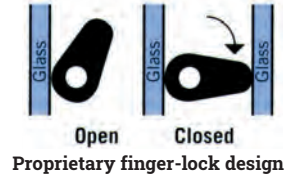

BT1048

9-Slot With 18" Masts • \$893



BV1050

9-Slot With 24" Masts • \$1260



BW1052

Slick Eddie™ • \$18

Reduces friction between the windshield and rubber base. Free with each Burco® windshield rack purchase.

Foam Dash Insulation

FDI896 • 3/4" (20 mm) • \$ 20
 FDI897 • 15/16" (25 mm) • \$25
 FDI898 • 9/16" (15 mm) • \$16

The foam strip on the inside of the vehicle between the glass and dashboard is often damaged upon windshield removal. This compressed foam can be used to replace the damaged strips helping the acoustics by reducing noise and creates a factory finish. When released, it expands during 24 hours to its maximum height. Each roll is 5' long (1.5 M).



Foam Installation Tape

OSA6492 • 1/8" x 3/16" x 18' • Box of 12 • \$53
 OSA6493 • 3/16" x 3/16" x 18' • Box of 12 • \$59
 OSA6494 • 1/4" x 1/4" x 18' • Box of 12 • \$77
 OSA6495 • 5/16" x 1/4" x 18' • Box of 12 • \$83
 OSA6496 • 3/8" x 1/4" x 18' • Box of 12 • \$94

Commonly called foam dams, they prevent urethane from squeezing into the vehicle, aid in placement of the glass so as not to over-deck, form an acoustic barrier, and they give a nice and smooth looking finish to the inside of a vehicle. Made of Neoprene with adhesive on one side.



Foam Core Butyl

NO1336 • 6 Pieces Per Box • 16' Long, 6x7 mm • \$72
 NP1337 • 6 Pieces Per Box • 16' Long, 8x8 mm • \$85

Foam core butyl provides a unique, "memory foam" capability that butyl alone does not have and provides a leakproof seal every time. Perfect for custom windows in vans, sunroofs or any bolt-in or mechanically fastened type glass.



Before



After

CER1529

Ford Cowling End Replacement • Pkg of 2 • \$21

Replacement cowl ends (left and right-hand sides) for applications where U.V. degradation has occurred. For 2004-2008 F-150.



AH1011

Z-Poxy™ • \$20

Specially formulated to bond plastic, metals, wood, fiberglass, etc. Produces a tough permanent bond in just 5 minutes. It is resistant to shock and solvents, is non-shrinking, and has excellent gap-filling characteristics. Contains 2 fl. oz. of hardener and 2 fl. oz. of resin. Made in the USA.



75644

Sealstrip • 100' Roll • \$59

Sealstrip is used to attach a bottom channel to a glass or to form a bond between a metal frame and a glass. Made of an all-rubber compound with inherent adhesive qualities. Measures 1/32" thick x 1-1/2" wide.



UCM1600

Universal Cowl Molding • \$77

Replacement to the original cowl molding when it deteriorates, tears, or breaks. An excellent opportunity to up-sell to your customer after a windshield replacement. 100 ft. roll.

Cowl Fasteners • Pkg of 25

Part #	Price	Application	NAGS®	Image
5203001	\$10	Ford	DW1319	
6102001	\$9	Honda	FW459 / 479	
6102005	\$8	Honda	FW519 / 520	
6102006	\$9	Honda	FW475 / 479 / 519 / 520	
6102011	\$8	Honda	FW475	
6102018	\$15	Honda / Acura	FW641 / 653 / 2009	
6102019	\$8	Honda	FW641 / 653 / 8002 / 803 / 2008 / 2003	
6102020	\$16	Honda	FW703 / 705 / 709 / 732 / 2023	
7101001	\$11	BMW	FW574 / 614	
708771	\$14	Ford	DW1747 / DW2130	



Wiper Blade Starter Kits

Fresh wipers help protect a newly installed windshield. By replacing your customer's wipers, you increase sales and profits for your business. Your customers will appreciate the convenience of a fresh set of wipers that will help ensure safety and improve visibility.

These Wiper Blade Starter Kits come with a combination of the 16 most common size wiper blades individually packaged (including all appropriate adapters for installation) and a display rack. Made of high quality natural rubber for all season performance. The wiper blades are suitable for most vehicles and meet all OEM specifications.

GGTWBKIT • GGG Traditional Wiper Blade Kit • \$609

GGWBKIT • GGG Beam Wiper Blade Kit • \$1004

GGBFLOORDISPLAY • Free Standing Display Rack Only • \$101

BFD778 • Wall Display Rack Only • \$69

GGG Traditional Wiper Blade Kit

GGTWBKIT		
Wiper Blade Part Number	Wiper Blade Size	Qty in Kit
GGW1011	11"/280 mm	4
GGW1012	12"/300 mm	4
GGW1013	13"/330 mm	4
GGW1014	14"/350 mm	4
GGW1015	15"/380 mm	4
GGW1016	16"/410 mm	8
GGW1017	17"/430 mm	8
GGW1018	18"/450 mm	8
GGW1019	19"/480 mm	8
GGW1020	20"/510 mm	8
GGW1021	21"/530 mm	4
GGW1022	22"/550 mm	4
GGW1023	23"/580 mm	4
GGW1024	24"/610 mm	4
GGW1626	26"/660 mm	4
GGW1628	28"/700 mm	4
Includes Free Standing Display Rack		84

Refill Traditional Blades • \$8

GGG Beam Wiper Blade Kit

GGWBKIT		
Wiper Blade Part Number	Wiper Blade Size	Qty in Kit
GGB1012	12"/300 mm	4
GGB1014	14"/350 mm	4
GGB1015	15"/380 mm	4
GGB1016	16"/410 mm	4
GGB1017	17"/430 mm	4
GGB1018	18"/450 mm	8
GGB1019	19"/480 mm	8
GGB1020	20"/510 mm	8
GGB1021	21"/530 mm	8
GGB1022	22"/550 mm	8
GGB1023	23"/580 mm	4
GGB1024	24"/610 mm	4
GGB1026	26"/660 mm	4
GGB1028	28"/700 mm	4
GGB1030	30"/750 mm	4
GGB1032	32"/800 mm	4
Includes Free Standing Display Rack		84

Refill Beam Blades • \$14



THH312

Telescoping Hood Holder • \$77

Designed to hold the hood, trunk or lift gate of the vehicle open. Collapses to 20" in length and will expand up to 47" long. Made in the USA.



PJ1257

Gas Lifter Locking Device • \$19

This small, easy-to-use device attaches to the metal rod on the gas cylinder under the hood or lift gate to hold it up. A bright fluorescent flag alerts you that it is still in place.



SL493

Wheelstep™ • \$128

Wheelstep™ hooks over the wheel of the vehicle to give you a 12" to 20" boost, depending on tire size. Rugged 1" tubular steel easily supports up to 200 pounds. The 22" wide non-slip, safety-surface gives positive traction. Folds flat for compact storage.

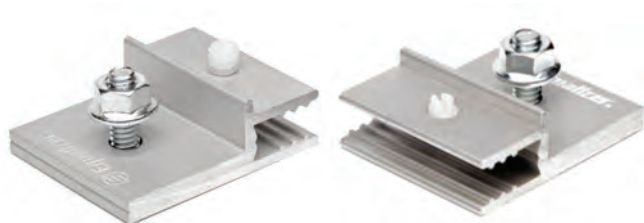

MD1280

Universal Bottom Channel Attachments • Set of 2 • \$11

These attachments have a small nylon screw that will temporarily hold them in position while the adhesive cures and permanently attaches them to the glass. We suggest attaching them with a quick-setting urethane or epoxy.



RW1393

Window Things Pkg of 50 • \$30

Window Things fit most Ford, Chrysler and GM vehicles. Simply snap through holes in the glass, line up the channel and insert the screw. Made of nylon and tested in extreme heat and cold.



MK201

Lock Out Kit • \$95

With this kit you can open most vehicles on the market. Kit contains: a slide lock button tool, dual release tool, narrow release bar, wide release bar, JapanEASY tool, Wonder Tool, knob grabber, gas cap key, nylon wedge, and an instruction manual. Made in the USA.





NMT448

Mechanical Pick-Up • \$20

Small plastic pieces and many of the metals used in vehicles today are non-ferrous, and a magnet does not attract them. Our Mechanical Pick-Up is designed with steel fingers that are spring-loaded and will grip an item up to 1" in diameter. The closed diameter of the "jaws" is less than 3/8". The Mechanical Pick-Up is 24" long, has a flexible shaft and will reach into the deepest recessed areas to retrieve an item. Also features an LED light that runs on 3-LR41 batteries (included).



MT690

Telescopic Magnet • \$12

The Telescopic Magnet extends to 24" long and collapses to 4-3/4" for easy storage. This powerful magnet can lift up to 2 pounds. Made in the USA.



SRH707

Soft Rubber Hammer • \$53

Our hammer is made of Sorbothane®, which is a softer material less likely to damage a vehicle.



HP2331

Heavy-Duty 3-Drawer Toolbox • \$158

Features a large storage area on top and three steel drawers with full-extension slides that lock when the lid is closed. Measures 23" W x 13-1/2" D and 10-1/2" H.

088020

Milwaukee 18-Volt Vacuum • \$260
49901900 • Replacement Filter • \$52

This 2-Gallon vacuum features a stackable toolbox design, a long continuous run time, high air power and powerful suction. Includes a reusable filter, hose, crevice tool, and a wide nozzle. Uses all Milwaukee 18-Volt slide-on batteries, LI-ION or NiCd. Battery and charger not included.



PLS429

Aqualizer™ • \$17

This is a 1-1/2 quart pump style sprayer that has a “lock” position on the handle for when you need to really soak an area.



POLY2

SuperSoaker™ • \$32

This 1 liter sprayer produces maximum pressure and utilizes a thick rubber O-ring for an effective seal. Has a “lock” position and a pivoting nozzle with spray guard.



SBS732

Spray Bottle • \$7

8 oz. spray bottles that can be adjusted to fine, medium or hard mist. The sprayer is made of polypropylene and the bottle is made of high-density polyethylene.



CO1396

Can Organizer • \$29

This can be mounted on the wall of your mobile vehicle and keeps cans neatly stored away. Has five slots and is made of heavy duty plastic.



BR1046

Scrubs® In-A-Bucket • \$39

Pre-moistened, heavy-duty towels with pumice scrubbing power. Their powerful yet safe cleaning agents work together with an absorbent hand cleaning towel. Each bucket contains 72 towels that are 10-1/2" x 12-1/4".



PB1349

Tech-Wipes™ • \$17

Tech-Wipes™ are rugged, non-marring towels that contain aloe and have a mild citrus scent. Each flip-top container comes with 72 towels that are 10" x 12".



DL1093

Lint-Free Wipes • Pkg of 50 • \$19

These wipes get rid of all the lint and give you a totally clean surface so your urethane will bond completely. Each wipe measures 13" x 13".

GET ALL THE TOOLS YOU NEED TO BE YOUR VERY BEST!



SINCE 1992



Our training program is built on over 30 years of global research, product development and industry-wide training.

The Auto Glass Academy is a 5 day course that teaches you how to remove, replace and repair auto glass. This includes a free urethane clinic, introduction to classic vehicle sets and live calibration sessions.

SIGN UP TODAY AT AUTOGLASSACADEMY.COM

INDEX

#

51C1.....3/4" UltraWiz® Cold Knife Blades.....	51	264120.....Milwaukee® M18 Standard Caulking Gun..	77	48592401.....Milwaukee® MINI Charger	55
51C2.....1" UltraWiz® Cold Knife Blades.....	51	264221CTMilwaukee® M18 Sausage Caulking Gun..	77	48592819.....Milwaukee® M28 Charger	55
51C4.....1-1/2" UltraWiz® Cold Knife Blades	51	500002.....Push Button Cold Knife Pull Handle	49	49901900.....Milwaukee® 2 Gallon Vacuum Filter.....	145
52C1.....3/4" UltraWiz® Cold Knife Blades.....	51	700002.....Mirror Button	103		
52C2.....1" UltraWiz® Cold Knife Blades.....	51	700006.....Mirror Button	103	A	
52C4.....1-1/2" UltraWiz® Cold Knife Blades	51	700014.....Mirror Button	103	AA1003.....Zap-A-Gap™	85
3005K.....UltraWiz® UltraOne Cold Knife	50	700023.....Mirror Button	103	AB1005.....Zip Kicker™	85
3005RC.....UltraWiz® UltraOne Pull Handle	50	708771.....Cowl Fastener	140	ABC421.....Pinch Weld Cleaning Brushes	71
3307.....Ninja™ Pull Handle.....	40	1205001.....Molding Clip.....	96	AC1006.....Straight Glass Pliers.....	118
3325.....Loctite® Rearview Mirror Adhesive	103	2102042.....Molding Clip.....	96	AD1007.....Drop Jaw Glass Pliers.....	118
4237.....Equalizer® High-Heat Grease	41	2102072.....Molding Clip.....	96	AE1008.....Clear Supercutter.....	117
6991M.....3/4" UltraWiz® Serrated Blade	51	2102073.....Molding Clip.....	96	AEB403.....Excalibur® Standard Kit.....	36
6992M.....1" UltraWiz® Serrated Blade.....	51	2102074.....Molding Clip.....	96	AEB405.....Excalibur® Deluxe Kit	36
6994M.....1-1/2" UltraWiz® Serrated Blade	51	2102075.....Molding Clip.....	96	AEP1132.....EasyPunch™	21
7001M.....UltraWiz® Thin Blades, 3/4"	51	2102076.....Molding Clip.....	96	AF1009.....Glass Cutters	117
7002M.....UltraWiz® Thin Blades, 1"	51	2102077.....Molding Clip.....	96	AFSC17.....Fein Cordless Tool	56
7004M.....UltraWiz® Thin Blades, 1 1/2"	51	2102078.....Molding Clip.....	96	AH1011.....Z-Poxy™	139
15557.....10 Piece Drill Bit Set	121	2102079.....Molding Clip.....	96	AJL226.....Adjustable Length Cutting Knife	47
51844.....Oscillating Blade, 3-3/4" x 2"	39	2102080.....Molding Clip.....	96	AKG26......26 To 1 Caulking Gun	80
51845.....Oscillating Blade, 5" x 2-1/4"	39	2102081.....Molding Clip.....	96	ALK230.....Telescoping Long Knife.....	46
51846.....Oscillating Blade, 5-1/2" x 2 1/2"	39	2102082.....Molding Clip.....	96	AP6205.....Springer Clip Removal Tool	17
51847.....Powered Cold Knife Blade, 3/4"	39	2304001.....Molding Clip.....	96	AS537.....Equalizer® Roadie™ Adhesive Pads	128
51848.....Powered Cold Knife Blade, 1"	39	3101001.....Molding Clip.....	96	ASW576.....Adjustable Spanner Wrench	110
51849.....Powered Cold Knife Blade, 1-1/2"	39	3104001.....Molding Clip.....	96	ATV2012.....Equalizer® Ambush™ 20-Volt Tool.....	32
51850.....Pinch Weld Scraper Blade, 1/2".....	39	3104002.....Molding Clip.....	96	AVL209.....Vacuum Cup Lubricant.....	132
51851.....Straight Offset Blade, 2-1/8"	39	5203001.....Cowl Fastener	140	AX1027.....Glass Cutters, Box of 6	117
51852.....Straight Non-Offset Blade, 1-1/8".....	39	5304001.....Windshield Stop	97		
51853.....Curved Offset Blade, 2-1/8"	39	5404001.....Windshield Stop	97	B	
51854.....Straight Offset Blade, 3-1/2"	39	6102001.....Cowl Fastener	140	BAS550.....Angle Screwdriver.....	119
51855.....Hooked Blade, 3/4"	39	6102005.....Cowl Fastener	140	BDA251.....Footloose™ Gasket Tool	112
51857.....Hooked Blade, 1-1/2"	39	6102006.....Cowl Fastener	140	BDP1078.....Protect-A-Dash™ Long.....	28
51858.....Hooked Blade, 2-1/2"	39	6102011.....Cowl Fastener	140	BFD778.....Wiper Blade Wall Display Rack	141
51859.....Hooked Blade, 3-1/2"	39	6102018.....Cowl Fastener	140	BFE1400.....Express™ Blade, 3" x 10".....	34
51866.....Curved Cutting Blade, 1-1/2"	39	6102019.....Cowl Fastener	140	BFE1401.....Express™ Blade, 1-1/2" x 10".....	34
52000.....Oscillating Blade Kit.....	39	6102020.....Cowl Fastener	140	BH2019.....BlackHawk™ 20-Volt Tool.....	32
70603.....Crimped Wire Wheel Brush 3"	73	7101001.....Cowl Fastener	140	BMA620.....Caulking Gun - Aluminum Barrel	80
75644.....Sealstrip, 1/32"	139	48081076.....Milwaukee® M18 Conversion Kit.....	78	BMG466.....Black Molding Adhesive	85
91570.....Honda & Acura Molding Clip.....	96	48081091.....Milwaukee® M18 Barrel Only	78	BMR1488.....Belt Molding Remover	21
98027.....Hex Keys, Metric.....	119	48081093.....Milwaukee® M18 Conversion Kit.....	78	BNG418.....Black Nitrile Gloves, Large.....	7
98057.....Torx® Keys	119	48081094.....Milwaukee® M18 Conversion Kit.....	78	BNL820.....Black Nitrile Gloves, X-Large.....	7
98091.....Hex Keys, Inches	119	48081096.....Milwaukee® M18 Barrel Only	78	BNP516.....Wire Grabber Pliers.....	30
088020.....Milwaukee® Cordless 2 Gallon Vacuum ..	145	48112401.....Milwaukee® M12 Battery	55	BNQ271.....Quick Release Cold Knife.....	49
235103.....Assorted Molding Clip.....	96	48112830.....Milwaukee® M28 Battery	55	BNX408.....Black Nitrile Gloves, XX-Large.....	7
260122.....Milwaukee® Cordless Drill/Driver Kit	120	48111828.....Milwaukee® M18 High Capacity Battery ..	79	BQS257.....Quickknife™ SL.....	49
		48591812.....Milwaukee® M18 Charger	79	BR1046.....Scrubs® In-A-Bucket.....	146

BS1047.....5-Slot Redi Rack™	137
BT1048.....9-Slot Redi Rack™	137
BV1050.....9-Slot Van Redi Rack™	137
BRT255.....Blade Release Tool.....	35
BW1052.....Slick Eddie™	137

C

CC50.....26 to 1, Super Thrust Caulking Gun.....	80
CCA1123.....Slither Corner Cutting Assistant.....	26
CCB491.....Carbide Glass Drill Bits	130
CCG349.....Equalizer® Roadie™ Cure Guard.....	128
CCR819.....Expansion Clip Removal Tool.....	19
CDB464.....Carbide Glass Drill Bits	130
CER1529.....Cowling End Replacements	139
CK1965.....Classic Kit.....	107
CKC51.....18 to 1, Thrust Ratio Caulking Gun.....	80
CO1396.....Can Organizer	146
CRT250.....Door Panel Clip Removers.....	18
CS1075.....Nozzle Cutter	81
CS789.....Centerstart™	29
CT749.....C-Clip Removal Tool	20
CTD607.....Recessed Clip Removal Tool	19
CTK382.....Economy Cold Knife.....	49
CU1077.....Clear Protect-A-Dash™	28
CWP289.....Window Guard™	10
CWS77.....WindowGuard™ 60' Roll.....	10
CZ444.....Clip-Zip® Clip Removal Tool	17

D

DC570.....Dash/Vent Covers.....	9
DCB115.....120-Volt, 20-Volt Battery Charger.....	32, 77
DCB203.....20-Volt Li-Ion Compact Battery.....	32, 77
DCB205.....20-Volt Li-Ion Battery.....	32, 77
DCB904.....20-Volt Battery USB Charging Kit.....	32, 77
DCE560.....DeWalt® Cartridge Caulking Gun	76
DCE580.....DeWalt® Sausage Caulking Gun	76
DCR244.....Door Panel Clip Removal Tool.....	20
DD1086.....Long Serrated Utility Blades.....	47, 69
DEC381.....Double-End Molding Release Tool.....	21
DGE100.....Wire Guide.....	30
DL1093.....Lint-Free Wipes.....	146

DM1094.....Cotton Tipped Applicators.....	71
DO1097.....Twistable Head Pop Rivet Tool.....	109
DPO585.....Rivet Stem Remover.....	21
DRK672.....Defroster Repair Kit	133
DRT671.....Tabs For Defroster Kit, Pkg 5	133
DRC673.....Connectors For Defroster Kit, Pkg 5.....	133
DUR748.....Door Upholstery Remover.....	17
DW400.....BMW Door Wrench.....	108
DWH521.....GripTite™ VC Handles	27

E

EA665.....Equalizer® Apron	6
EP912.....Elbow Pad.....	93
ECL784.....Cutting Lubricant.....	41
EEB793.....Equalizer® 4" Blade	37
EEB793PKG..Equalizer® 4" Blade	37
EEB795.....Equalizer® 8" Blade	37
EEB795PKG..Equalizer® 8" Blade	37
EEB797.....Equalizer® 12" Blade.....	37
EEB797PKG..Equalizer® 12" Blade.....	37
EES804.....Equalizer® 4" Sheath.....	37
EES808.....Equalizer® 8" Sheath.....	37
EES812.....Equalizer® 12" Sheath	37
EGK150.....Equalizer® Ninja™ GT Deluxe Kit.....	40
EGT149.....Equalizer® Ninja™ GT.....	40
EHB145.....Equalizer® HydroBlade™ 1-1/2" x 10".....	34
EHB186.....Equalizer® HydroBlade™ 3" x 10".....	34
EHE160.....Equalizer® HydroBlade™ 3" x 14".....	34
EHF173.....Equalizer® HydroBlade™ Specialty.....	35
EHL146.....Equalizer® HydroBlade™ 1-1/2" x 12".....	34
EHL187.....Equalizer® HydroBlade™ 3" x 12".....	34
ENJ147.....Equalizer® Ninja™	40
ENK148.....Equalizer® Ninja™ Deluxe Kit	40
ENL842.....Ninja™ Blade, 1-1/2"	40
ENO841.....Ninja™ Blade, 1"	40
ENT840.....Ninja™ Blade, 3/4"	40
EPB760.....Phillips Magnetic Screwdriver, 8".....	119
EPB762.....Phillips Insert Bit, #1.....	120
EPB763.....Phillips Insert Bit, #2.....	120
EPB764.....Phillips Insert Bit, #3.....	120
EPS761.....Phillips Magnetic Screwdriver, 11"	119
EQS785.....Pinchweld Prep Tool Blade, 3/4"	68
ERT470.....Equalizer® Pop Rivet Setting Tool.....	109
ES1406.....Equalizer® Express™ Sheath	35
ESB1304.....Equalizer® 4" Serrated Blade.....	37

ESB1304PKG..Equalizer® 4" Serrated Blade.....	37
ESB1308.....Equalizer® 8" Serrated Blade	37
ESB1308PKG..Equalizer® 8" Serrated Blade	37
ESB1312.....Equalizer® 12" Serrated Blade.....	37
ESB1312PKG..Equalizer® 12" Serrated Blade	37
ESG735.....Safety Glasses	6
ESM517.....Equalizer® Raven™	38
ESM519.....Equalizer® Falcon™	38
ESS766.....29-Piece Screwdriver Set.....	119
ET100B-75 ... 13mm Reverse Cavity Molding.....	84
ET101B-75 ... 16mm Reverse Cavity Molding.....	84
ET105B.....Economy Moldings, 5/8"	84
ET105BFL.....Economy Moldings, 5/8"	84
ET107B.....Economy Moldings, 3/4"	84
ET107BFL.....Economy Moldings, 3/4"	84
ET108B.....Economy Moldings, 1"	84
ET109B.....Economy Moldings, 1-1/4"	84
ET201 Underside Molding.....	84
ET202 Tight-Radius Underside Molding.....	84
ET203 Tight-Radius Underside Molding.....	84
ET204 Rubber Underside Molding.....	84
ET205 Rubber Underside Molding.....	84
ET206 Rubber Underside Molding.....	84
ETK12STR....BTB™ Starter E-Tool™ Kit.....	61
ETK12TEC....BTB™ 11 Blade E-Tool™ Kit.....	61
ETK1205.....BTB™ Basic E-Tool™ Kit.....	60
ETS6602.....Equalizer® TimeSaver™	38
EXT-BLDN...Extractor™ 5-3/4" Blade.....	55
EXT-BLDN-XL Extractor™ 8" Blade.....	55
EXT-BLDN-XXL Extractor™ 10" Blade	55
EXT-DELTA-L Extractor™ 6-3/4" Blade	55
EXT-DELTA-XL Extractor™ 7-3/4" Blade	55
EXT-DELTA-XXL Extractor™ 9" Blade.....	55
EXT-DELTA-XXXL Extractor™ 10" Blade	55
EXT-HAMMERHEAD Extractor™ HammerHead.....	55
EXT-PRO-MINI Extractor™ MINI	54
EXT-PRO-LT18 Extractor™ 18	54
EXT-PROV28 Extractor™ 28	54
EXT-SHL.....Extractor™ 13" Pneumatic Shaft	55
EXT-SHS.....Extractor™ 8" Pneumatic Shaft.....	55
EXT-SHD7-SWIVEL Extractor™ 7" Swivel Shaft.....	55

HQS176.....Equalizer® HydroBlade™ 1-3/8" x 12"..... 35	JVT193..... Equalizer® Visual Vacuum Cups..... 88	MCA265.....Standard Molding Maker..... 85
HQS177.....Equalizer® HydroBlade™ 1-3/8" x 12"..... 35	JVTKIT..... Visual Vacuum Cups + PowerPumps™..... 87	MCC153.....Milwaukee Caulking Gun Combo Kit..... 78
HQW178.....Equalizer® HydroBlade™ 2" x 12"..... 35	JWW608..... Mounted Rust Removal Brush..... 73	MCP257.....Metal Cleaning PrepSticks..... 72
HQW179.....Equalizer® HydroBlade™ 2" x 12"..... 35	JY1225..... Wool Daubers..... 71	MCR633.....ClipFork™ Clip Removal Tool..... 16
HR822.....Short Rivets..... 109, 121	JZ1226..... Wool Daubers..... 71	MCT720A.....Equalizer® Impact Tape..... 42
HR823.....Long Rivets..... 109, 121		MCT829.....Equalizer® Micro Clip Removal Tool..... 16
HRT367.....Hose Removal Pliers..... 19	K	MD1280.....Universal Bottom Channel Attachments. 143
HST212.....Setting Stick™..... 93	KB1228.....Rubber Setting Blocks..... 97	MDP181.....Equalizer® BounceBACK™..... 42
HTS923.....Small Hook & Pick Set..... 114	KBA1494.....Bridge Assembly..... 131	MEH234.....Equalizer® Express™ Blade Handle..... 35
HWM618.....Little Black Box..... 81	KDB1496.....Carbide Drill Bits..... 131	MET184.....Equalizer® Bounceback 18" Protector..... 42
	KMK630.....KlingOn™ Rearview Mirror Adhesive Kit.. 102	MFP205.....Magnetic Fender Protector..... 11
I	KOE1495.....End Seals and "O" Rings..... 131	MHFP505.....Magnetic Fender Protector w/ Hooks..... 11
I-0189.....SuperPiston..... 78	KPR1493.....Pit Filler Resin..... 131	MHP139.....HotPocket..... 81, 85
I0664.....Pad For Windshield Stand..... 83, 136	KRR1492.....Repair Resin..... 131	MK201.....Lock Out Kit..... 143
ICR754.....Custom Installation Sticks..... 2	KSS201.....KlingOn™ Single Shot..... 102	MKP356.....Equalizer® BigMouth™ Wiper Puller..... 14
IHW716.....Pinchweld Prep Tool, 1-1/2"..... 68	KSS303.....KlingOn™ Single Shot Pkg of 3..... 102	MLP182.....Equalizer® Bounceback 48" Protector..... 42
INJ581.....Equalizer® Roadie™ Injector..... 128	KWD1491.....Rechargeable Glass Drill..... 130	MLX625.....Fein® Air-Powered..... 57
IS742.....Installation Sticks..... 110	KWR1491.....Deluxe Windshield Repair System..... 131	MQ1292.....Self-Locking Rubber Gasket Tool..... 113
ISC741.....Chisel Point Installation Sticks..... 110		MR1293.....BallEnd SelfLocking Rubber Gasket Tool. 113
ISH691.....Installation Stick Handle..... 110	L	MR747.....Molding Clip Release Tool..... 19
IW1214.....Double-Direction Clip Release Tool..... 19	LAC405.....Large Anchor Cup..... 30	MS492.....Mylar Squares..... 129
IWH692.....Installation Stick W/Handle..... 110	LBE1402.....Express™ Blade, 3" x 12"..... 34	MS496.....Mini-Scrapers..... 69
IZ1217.....Kevlar® Gloves, Large..... 7	LBE1403.....Express™ Blade, 1-1/2" x 12"..... 34	MSP211.....Wiper Puller Kit..... 14
	LC520.....14 x 32" Dash/Vent Cover..... 28	MT1295.....Narrow Nose Hook Tool..... 114
J	LDT204.....Equalizer® StingRay™..... 33	MT228.....Equalizer® All-In-One Mirror Tool..... 15
JA1218.....Kevlar® Gloves, X-Large..... 7	LG1257.....Pattern Making Pencil..... 115	MT690.....Telescopic Magnet..... 144
JAC196.....Equalizer® Squeeze Handle Cup..... 88	LGM207.....Locking Strip Tool..... 111	MTF183.....Equalizer® Bounceback 24" Protector..... 42
JAT197.....Equalizer® Squeeze Handle Cups..... 88	LJ1260.....TopSTOP™..... 95	MTI185.....Equalizer® Bounceback 12" Protector..... 42
JC750.....Custom Chisel Point Installation Sticks..... 2	LK1261.....Universal Windshield Stops..... 97	MZT468.....SuperScraper™ Blades, 3/4"..... 66
JCS452.....Compact C-Clip Remover Tool..... 20	LS758.....Locking Strip Tool, Standard..... 111	
JD1221.....Custom Standard Installation Sticks..... 2	LS1134.....Loop Wire Starter..... 29	N
JEB569.....Pinchweld Cleaner..... 71	LSW583.....Retaining Nut Tool..... 110	NEC398.....Power Advance Cold Knife..... 49
JFT323.....Longhorn Seat Release Tool..... 108	LTB275.....Diamond File, Coarse..... 41	NMT448.....Mechanical Pick-Up..... 144
JLT656.....Honda & Acura Clip Removal Tool..... 16	LTR274.....Diamond File, Fine..... 41	NN1335.....PipeKnife™ XL..... 46
JMR357.....Spring Latch Rearview Mirror Tool..... 15	LU1271.....Arm Protector Gloves..... 7	NO1336.....Foam Core Butyl, 6x7 mm..... 138
JN1130.....T-Handle Wire Starter..... 29	LWH200.....GripTite™ Handles..... 27	NP1337.....Foam Core Butyl, 8x8 mm..... 138
JP135.....Equalizer® JetPacks™ Single..... 86	LY1275.....Radius Patterns..... 115	NPD221.....Equalizer® BLOWHARD™..... 72
JP140.....Equalizer® JetPacks™ Pair..... 86	LY1275-6.....6" Radius Pattern Add On..... 115	NPR407.....Replacement Pad..... 100
JPB391.....Plastic Razor Blades..... 69		NPS893.....Pinchweld Prep Tool, 1/2"..... 68
JRC194.....Equalizer® Self-Pressure Vacuum Cup..... 88	M	NT467.....SuperScraper™ Blades, 5/8"..... 66
JRT195.....Equalizer® Self-Pressure Vacuum Cups... 88	MAC1125.....Mini Anchor Cup..... 30	NY1246.....SuperScraper™ Blades, 5/8"..... 66
JSC1098.....Exposed Edge Spacer Clips..... 97	MB743.....Mirror Bracket Wrench..... 15	NZ1347.....SuperScraper™ Blades, 3/4"..... 66
JSK757.....Sidekick™ Deluxe Kit..... 92	MB744.....Mirror Hex Wrench..... 15	
JSS756.....Sidekick™ Standard Kit..... 92	MBR600.....Mirror Torx® Wrench..... 15	
JVC192.....Equalizer® Visual Vacuum Cup..... 88	MC990.....MagnaCup™..... 10	

O

OSA6492.....Foam Dam 1/8".....	138
OSA6493.....Foam Dam 3/16".....	138
OSA6494.....Foam Dam 1/4".....	138
OSA6495.....Foam Dam 5/16.....	138
OSA6496.....Foam Dam 3/8".....	138

P

P536.....Equalizer® Roadie™ Pedestals.....	128
PA1348.....Locking Strip Tool.....	111
PB1349.....Tech-Wipes™.....	146
PBS598.....Rust Removal Brush.....	71
PBR313.....Push-Button Release Cold Knife.....	49
PCA1121.....Python™ Cup Assembly.....	26
PCK1099.....Ford Clip.....	96
PDT443.....PryDaddy™ Tool Kit.....	17
PEL815.....Equalizer® Ricochet 18" Protector.....	42
PFE820.....Equalizer® Ricochet 48" Protector.....	42
PH1355.....Curved Clip Removal Tool.....	17
PHB169.....Equalizer® Piranha Blade, 3" x 10".....	34
PHB174.....Equalizer® Piranha Blade, 3" x 12".....	34
PHB175.....Equalizer® Piranha Blade, 3" x 14".....	34
PHO813.....Equalizer® Ricochet Vacuum Cup.....	42
PHS814.....Equalizer® Ricochet 12" Protector.....	42
PHT318.....Molding Hold Down Tool.....	95
PHV859.....Equalizer® Ricochet™.....	42
PJ1257.....Gas Lifter Locking Device.....	142
PKE104.....PushKnife™ Replacement End.....	44
PKS102.....PushKnife™ Set.....	44
PLS429.....Aqualizer™.....	41, 145
PMO299.....Prepmaster Pinchwelt Tool.....	66
PN1000.....UltraWiz® Cold Knife Blades, 3/8".....	51
PN1001.....UltraWiz® Cold Knife Blades, 3/4".....	51
PN1002.....UltraWiz® Cold Knife Blades, 1".....	51
PN1003.....UltraWiz® Cold Knife Blades, 1-1/4".....	51
PN1004.....UltraWiz® Cold Knife Blades, 1-1/2".....	51
PN1022.....UltraWiz® Molding Saver Blade.....	51
PN3001K.....UltraWiz® Cold Knife.....	50
PN3010RK.....Cold Knife Pull Handle.....	49, 50
PN5001.....UltraWiz® Ultrathin Blades, 3/4".....	51
PN5002.....UltraWiz® Ultrathin Blades, 1".....	51
PN5003.....UltraWiz® Ultrathin Blades, 1-1/4".....	51
PN5004.....UltraWiz® Ultrathin Blades, 1-1/2".....	51
POLY2.....SuperSoaker™.....	41, 145
PR3438.....Sanding Prep Pen Refill Cartridges.....	72

PRP21.....Equalizer® PowerPump™.....	87
PRP21-2.....Equalizer® PowerPump™, 2-Pack.....	87
PRT305.....Pin Removal Pliers.....	108
PT697.....Pigtail Rubber Gasket Tool.....	113
PTF816.....Equalizer® 24" Protector.....	42
PUSH12.....Equalizer® PUSH KNIFE 12".....	44
PUSH24.....Equalizer® PUSH KNIFE 24".....	44
PUSH36.....Equalizer® PUSH KNIFE 36".....	44
PWT1113.....Python™ Wire Removal System.....	26
PX1368.....Slip-N-Grip® Seat Covers.....	9
PY1369.....Slip-N-Grip® Steering Wheel Covers.....	9
PZ1370.....Slip-N-Grip® Floor Mats.....	9

Q

QS310.....Long Knife, 10".....	46
QS315.....Long Knife, 12".....	46
QS358.....Long Knife, 18".....	46
QS359.....Long Knife, 24".....	46

R

RB497.....Razor Blades.....	69, 129
RC100.....Rip Cord™HD, 100' Roll.....	31
RC300.....Rip Cord™HD, 300' Roll.....	31
REB262.....Bullet Blade 3" x 10".....	34
REE264.....Bullet Blade 3" x 14".....	34
REL261.....Bullet Blade 1-1/2" x 12".....	34
REL263.....Bullet Blade 3" x 12".....	34
RF1376.....Leather Anti-Vibration Gloves, Medium.....	7
RFE39.....Pigtail Piece for RGL34.....	113
RFM683.....Christmas Tree Molding Remover.....	21
RFS40.....Straight Piece for RGL34.....	113
RG1377.....Leather Anti-Vibration Gloves, Large.....	7
RGC751.....Rubber Gasket Cleaner.....	112
RGD188.....SabreTOOTH™ Tempered Removal Tool.....	43
RGL34.....Self-Locking Rubber Gasket Tool.....	113
RH1378.....Leather Anti-Vibration Gloves, X-Large.....	7
RH161.....Flexible Pull Handle.....	49
RHR584.....Rivet Head Removal Bit.....	21, 120
RI1379.....Mechanics Gloves, Medium.....	7
RJ1380.....Mechanics Gloves, Large.....	7
RK1381.....Mechanics Gloves, X-Large.....	7
RKB10SS.....Reid Stainless Steel Blades, 1".....	50
RKB15SS.....Reid Stainless Steel Blades, 1-1/2".....	50
RKB75SS.....Reid Stainless Steel Blades, 3/4".....	50
RL1382.....HoodStop™.....	93

RLE1404.....Express™ Blade, 3" x 14".....	34
RMI309.....Rearview Mirror Installer.....	101
RPS601.....Paint & Rust Stripper.....	73
RPT180.....Retractable Pinchwelt Prep Tool.....	68
RS1389.....Short Glass Run Channel Cleaner.....	43
RSL330.....Rain Sensor Level.....	98
RSP1371.....Reusable Seat Protector.....	8
RSR800.....Equalizer® Rock Star® Repair System.....	127
RT752.....Rope Insert Tool.....	112
RSR2020.....Rockstar® Riff™.....	129
RT753.....Short Double Bend Rubber Hook Tool.....	114
RTL895.....Long Double Bend Rubber Hook Tool.....	114
RU1391.....Locking Strip Tool, Curved Shaft.....	111
RVR240.....Rearview Mirror Tool.....	101
RW1393.....Window Things.....	143

S

SB531.....Pinchwelt Prep Tool, 3/4".....	68
SBS732.....Spray Bottle, 8 oz.....	145
SC170.....Wide Pinchwelt Prep Tool.....	68
SC300.....SuperScaper™.....	66
SC301.....SuperScaper™ Blades.....	66
SC532.....Equalizer® Sabre™.....	46
SCR696.....Clip & Door Panel Removal Tool.....	17
SDO884.....Wool Daubers.....	71
SFO300.....SwiftCutPro® Cord, 300' Roll.....	2, 31
SSD2021.....Sentinel™ Setting Device Straight Arm.....	90
SSD2022.....Sentinel™ Setting Device Bent Ext Arm.....	91
SSDKIT.....Sentinel™ Setting Device Kit.....	91
SDT883.....Wool Daubers.....	71
SFE329.....Express™ Blade Sharpener.....	41
SFE892.....Pinchwelt Scraping Tool, 1/2".....	68
SHS792.....Sharpening Stone.....	41
SI1412.....PipeKnife™ With Covered Handle.....	46
SK1040.....Start-Up Kit.....	107
SK1414.....PipeKnife™ XL With Covered Handle.....	46
SK345.....SuperScaper™ Kit.....	66
SKE291.....Prepmaster Pinchwelt Kit.....	66
SL493.....Wheelstep™.....	142
SL1000.....SafeLift™ Glass Setting Device.....	89
SNS675.....Slip-N-Slide™ Tab Retractor Tool.....	20
SP1416.....Equalizer® Express™ Air.....	33
SP3437.....Sanding Prep Pen.....	72
SPE242.....Spring Loaded Latch Release Utility Knife.....	70
SQK210.....Squire™ Start-Up Kit.....	27

SQK213.....Squire™ Start-Up Kit.....	27	TSB6603.....TimeSaver™ Blades, 5".....	38	VOR1468.....RockStar™ O-Ring Kit.....	127
SQK224.....Squire™ Start-Up Kit.....	27	TSB6605.....TimeSaver™ Blades, 5-1/2".....	38	VPA1503X... Threaded Large Pit Adapter	127
SRH707.....Soft Rubber Hammer	144	TSB6608.....TimeSaver™ Blades, 8-1/2".....	38	VPF1452.....Equalizer® Pit Filler Resin .5oz.....	132
SSB287.....SmartSwitch™ Blade.....	70	TSK710.....Terminator™ Repair Kit.....	126	VPL1453.....Equalizer® Pit Filler Resin 1 oz.....	132
SSC209.....Two Super Size Vacuum Cups.....	88	TSP292.....TightSpot™ Paint Protector	10	VPO1455.....Equalizer® Pit Polish	132
SSW508.....Squire™ Wire	31	TUS720.....UV Shield.....	126	VPS700.....All-In-One Vehicle Protection.....	8
ST456.....SuperScraper™ Blades, 1/2".....	66	TW1442.....Equalizer® HEADLIGHTS™.....	6	VPS1460.....Probe.....	130
STA668.....Stand-Aid™.....	83, 136	TW72.....TightWire™, 72' Roll.....	31	VPT1489.....Pit Tape Roll	129
STL166.....Squire2™ 164' Roll.....	31	TW72PKG.....TightWire™, 72' Rolls.....	31	VRM1467.....Mirror.....	129
STL166PKG..Squire2™ 164' Rolls.....	31	TWF164.....TightWire™ 164' Roll	31	VT1136.....Equalizer® Viper Tool Only.....	25
STW509.....Squire2™ Wire.....	31	TWF164PKG . TightWire™ 164' Rolls.....	31	VTL1449.....Equalizer® Thin Viscosity Resin 1 oz.....	132
SWK202.....Squire™ Start-Up Kit.....	27	TWH500.....TightWire™ Grips	27	VTP586.....Paint Protector.....	11
SWL165.....Squire™ Wire 164' Roll	31	TWK202.....TightWire™ Start-Up Kit.....	27	VTR1448.....Equalizer® Thin Viscosity Resin .5 oz.....	132
SWL165PKG Squire™ Wire 164' Rolls.....	31	TWK202164 TightWire™ Start-Up Kit.....	27	VUS1501.....UV Shield.....	132
T					
TBA674.....Adhesive Tab Repair Kit.....	133	TWK502.....TightWire™ Start-Up Kit.....	27	VUV1447.....Battery Powered UV Light.....	130
TBS1486.....Super Torx® Bit Set.....	121	TWK575.....TightWire™ Start-Up Kit.....	27	VWB1462.....Wisk Brush.....	129
TC198.....T-Cup Vacuum Cup, Single	88	TWR609.....Windshield Wiper Arm Remover	14	VZB10.....Z Blade Variety Pack	50
TC199.....T-Cup Vacuum Cup, Pair	88	U			
TCR370.....Clip Removal Tool.....	17	UCC320.....U-Groove Tool Without Handle.....	52	WDD167.....Venom™ Wire Dispensing Device.....	28
TFM50.....Equalizer® Transformer™ Qtr Glass....	23, 44	UCH319.....U-Groove Tool With Handle.....	52	WFA450.....Windshield Wiper Puller.....	14
TFM192.....Equalizer® Transformer™ Kit	22	UCL322.....Large U-Groove Blade	52	WK1.....11-3/4" Flat Blade	62
TFM1000.....Equalizer® Transformer™ Tool.....	22	UCM1600.....Equalizer® Universal Cowl Molding.....	139	WK10HD.....BTB™ Heavy Duty Air Tool.....	58
TGR677.....Grid Repair.....	133	UCS321.....Small U-Groove Blade.....	52	WK15.....11-3/4" Serrated Flat Blade	62
THH312.....Telescoping Hood Holder	142	UF574.....Bulb For UV Light	130	WK1X.....14-1/2" Flat Blade	62
TJ1432.....Speed Stops™.....	93	UKB498.....Utility Knife Blades.....	47, 69	WK1ZWX.....14-1/2" Offset Flat Blade	62
TO1437.....Pinchweld Cleaning Brushes	71	ULB582.....Long Utility Blades.....	47, 69	WK2.....9-1/2" Flat Blade.....	62
TOB717.....Terminator™ Black O-Ring.....	126	ULF481.....Equalizer® Ultrasonic Leak Detector	94	WK24.....9-1/2" Flexible Blade.....	62
TOR718.....Terminator™ O-Ring, Package of 2.....	126	UPC335.....Wire Removal Guide Pins	30	WK24RS.....Reverse Serrated Bent Blade	62
TOW716.....Terminator™ White O-Ring	126	UTH577.....Urethane Tube Holder	82	WK24S.....9-1/2" Serrated Flexible Blade	62
TPE657.....Clip Removal Tool.....	19	UTO539.....Urethane Tube Opener.....	82	WK24Z.....6" Flexible "Z" Blade.....	62
TPS676.....Solder Paste.....	133	UV528.....Equalizer® Roadie™ Repair Kit.....	128	WK24ZRS.....6" Flexible Serrated Reverse "Z" Blade.....	62
TRB712.....Terminator™ Repair Bridge.....	126	V			
TRB712CUP.Terminator™ Replacement Cup	126	VBA1443.....RockStar™ Bridge & Injector Assembly....	127	WK24ZS.....6" Serrated Flexible "Z" Blade.....	62
TRC719.....Terminator™ Repair Charger	126	VCB1454.....Equalizer® Cleaning Solution	132	WK27L.....Power Cold Knife Blade	62
TRH716.....Terminator™ Repair Hose	126	VCB1461.....Cleaning Brush.....	129	WK27M.....Power Cold Knife Blade	62
TRI78.....Triad™ Wire, 72' Roll.....	31	VCS914.....Wood's Vacuum Cups, Pair	88	WK27S.....Power Cold Knife Blade	62
TRI176.....Triad™ Wire, 164' Roll.....	31	VFL1463.....LED Flashlight	132	WK27XL.....Power Cold Knife Blade	62
TRJ714.....Terminator™ Repair Injector.....	126	VHC913.....Wood's Vacuum Cup.....	88	WK28L.....Power Cold Knife Blade	62
TRL350.....Door Panel Clip Removal Tool.....	20	VIA1502.....Rockstar™ Injector Assembly.....	127	WK28M.....Power Cold Knife Blade.....	62
TRL713.....Terminator™ Repair UV Light.....	130	VIP1138.....Equalizer® Viper Wire Removal Tool.....	25	WK28S.....Power Cold Knife Blade	62
TRO653.....Tinted Repair Resin 1 oz.....	132	VML1451.....Equalizer® Medium Viscosity Resin 1oz. 132		WK28XL.....Power Cold Knife Blade	62
TRT715.....Terminator™ Repair Battery	126	VMR1450.....Equalizer® Medium Viscosity Resin .5oz. 132		WK2S.....9-1/2" Serrated Flat Blade.....	62
TSA641.....Caulking Gun - Aluminum Barrel.....	80	VNT306.....Top Notch™ Tool.....	82	WK3.....7-3/4" Bent Blade.....	62
				WK3S.....7-3/4" Serrated Bent Blade.....	62
				WK4.....7-1/2" Flexible Blade.....	62

WK4RS.....7-1/2" Flexible Serrated Reverse Blade	62	ZKLK36.....ZipKnife™ Long Knife, 20"	45
WK4S.....7-1/2" Serrated Flexible Blade	62	ZKLK38.....ZipKnife™ Long Knife, 24"	45
WK4Z.....5-1/2" General Purpose Blade.....	62	ZKS37.....ZipKnife™ Set Cold Knife/ Long Knife	45
WK4ZS.....5-1/2" General Purpose Serrated Blade....	62	ZKS47.....ZipKnife™ Set Cold Knife/ Long Knife	45
WK4ZRS.....5-1/2" Serrated Reverse "Z" Blade	62	ZKS80.....ZipKnife™ Cold Knife Set.....	48
WK640.....Seam Sealer Removal Blade	62, 67	ZKS90.....ZipKnife™ Long Knife Set	45
WK640N.....1-9/16" Narrow Winged Blade.....	62, 67		
WK6NKIT....NarrowWinged PinchweldPreparation Kit	67		
WK6L.....1" Winged Blade.....	62, 67		
WK6LN.....1" Narrow Winged Blade.....	62, 67		
WK6M.....3/4" Winged Blade	62, 67		
WK6MN.....3/4" Narrow Winged Blade	62, 67		
WK6S.....1/2" Winged Blade	62, 67		
WK6SN.....1/2" Narrow Winged Blade	62, 67		
WK6SET.....Winged Pinchweld Preparation Kit.....	67		
WK7.....BTB™ Manual Handle	62, 67		
WK7L.....BTB™ Manual Double Handle.....	62, 67		
WK8DSM....BTB™ Diamond Sharpening Stone.....	62, 67		
WKBTR15BX BTB™ 15 Blade Kit	59		
WKSTRBX....BTB™ Starter Kit.....	58		
WKTDMBX..BTB™ Tradesman 13 Blade Kit.....	59		
WKTECBX....BTB™ Technician 11 Blade Kit.....	59		
WL1135.....Extra Wire Loops.....	29		
WMA222.....Fang™ Tempered Glass Remover.....	43		
WP534E.....Wiper Puller.....	14		
WP738.....Pinchweld Prep Tool, 3/4" Wide.....	68		
WPL833.....Long Pinchweld Prep Tool, 3/4" Wide	68		
WR750.....Windshield Wiper Removal Tool	14		
WS782.....Wirestarter™, 4"	29		
WS782P.....Wirestarter™, 8"	29		
WSW208.....Work Stand Wheeler.....	83, 136		

Z

Z1.....Z Blade, 3/4"	50
Z2.....Z Blade, 1"	50
Z3.....Z Blade, 1-1/2"	50
Z4.....Z Blade, 3/4" Coined.....	50
Z5.....Z Blade, 1" Coined	50
Z6.....Z Blade, 1-1/2" Coined.....	50
Z7.....Z Blade, 1-1/4"	50
Z8.....Z Blade, 1-1/4" Coined.....	50
Z9.....Z Blade, 3/8"	50
ZK35.....ZipKnife™ Cold Knife	48
ZK45.....ZipKnife™ Compact Cold Knife.....	48
ZKLK34.....ZipKnife™ Long Knife, 12"	45

SHOP. EARN. REDEEM.

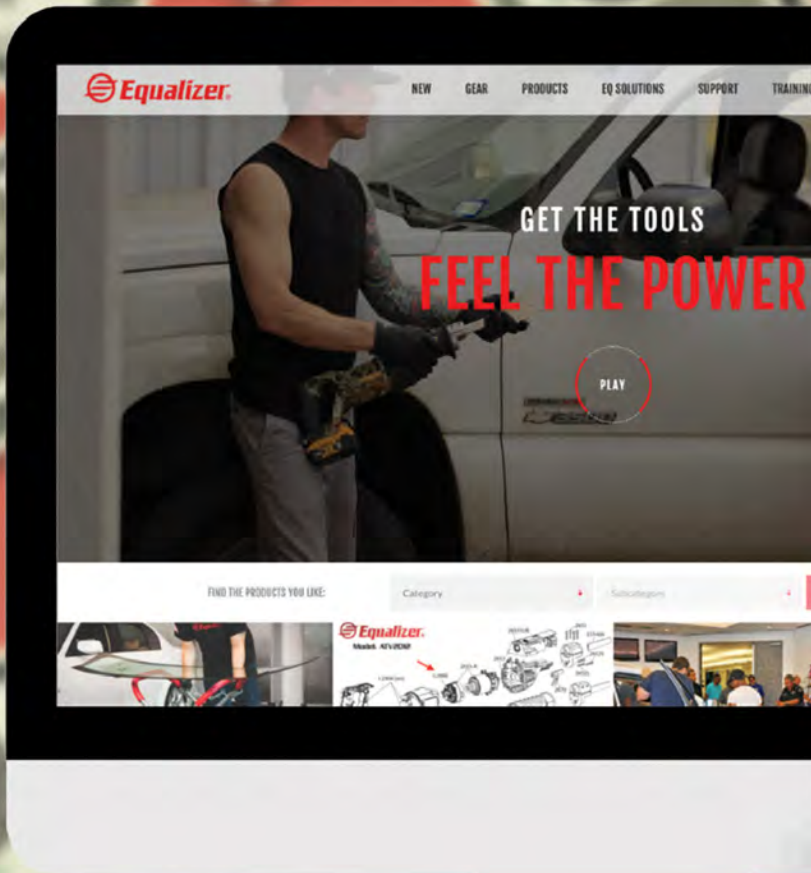

INDEX BY CATEGORY

A		M	
Adhesives	85, 102-103, 139	Magnetic Tools.....	10, 82, 119
Air-Powered Tools.....	33, 36, 38, 40, 57, 58, 59	Mirror Buttons.....	103
Aprons	6	Molding Clips.....	96
B		Molding Heaters.....	84-85
Batteries and Chargers	32, 55, 77, 79	Molding Tools and Accessories	84-85
Battery Operated Power Tools.....	32, 54, 56	Molding Tape.....	95
Blades, BTB™.....	62, 67	Moldings	84
Blades, Cold Knife.....	50-51	N	
Blades, Equalizer®.....	34-35, 37	Nozzle Cutters	81
Blades, Express™.....	34	Notch Tool	81
Blades, Extractor®.....	55	O	
Blades, Fein.....	57	Oil, Glass Cutting	117
Blades, HydroBlade™.....	34	Oscillating Power Tools.....	38, 40, 56-61
Blades, Long Knife.....	47	P	
Blades, Ninja™.....	40	Pattern Making Tools	115
Blades, Pinch Weld Prep Tool.....	66-69	Pinch Weld Preparation Tools	66-68
Blades, Razor.....	69, 129	Pinch Weld Protection System	42
Blades, Talon™.....	39	Power Tools, Air-Powered.....	33, 36, 38, 40, 57, 58, 59
Blades, TimeSaver™.....	38	Power Tools, Battery Operated.....	32, 54, 56
Blades, UltraWiz®.....	51	Power Tools, Electric	33, 57, 60
Blades, Utility Knife	69	Protection, Personal and Vehicle	6-11
BTB™.....	58-62	Pry Tools.....	2, 18, 110
C		R	
Calibration Tools.....	122	Racks.....	137
Caulking Guns, Battery Powered.....	76-79	Rain/Light Sensors and Accessories	98-100
Caulking Guns, Manual.....	80	Razor Blades.....	69, 129
Cleaning Products.....	145-146	Rearview Mirror Removal and Installation Tools.....	101-102
Clips.....	96	Reciprocating Power Tools.....	32-33, 36, 54
Clip Tools.....	16-20	Repair Kits & Accessories.....	126-133
Cold Knives, Blades and Accessories.....	48-52	Rivet Removal and Installation Tools	109, 120-121
Cord Removal Systems	22-26	Rubber Gasket Tools.....	11-113
Cotton Applicators.....	71	Rust Removal	72-73
Cowl Fasteners	139	S	
Cowling Clip Removal Tools.....	16-20	Safety.....	6-11
Cutting Lubricant	41	Scrapers.....	66-68
D		Screwdrivers.....	119
Daubers.....	71	Seat Release Tool	108
Defroster Repair.....	133	Sensors, Rain/Light.....	98-100
Door Glass Tools.....	20, 43-44, 108	Setting Blocks	97
Drills.....	120	Setting Tools.....	86-93
E		Sharpening Tools	41
Electric Power Tools	33, 57, 60	Sheaths, Equalizer®.....	35, 37
Extractor®.....	54-55	Sheaths, Express™.....	35
F		Sprayers.....	145
Fein®.....	56-57	Stands	83, 136
Foam Core Butyl and Dams.....	138	Steps	142
G		Stops.....	97
Gasket Tools.....	111-113	T	
Glass Cutters and Accessories	115-118	Tab Retractor.....	20
Glass Racks.....	137	Tape.....	95
Glass Repair Kits & Accessories.....	126-133	Toolboxes.....	144
Glasses, Safety.....	6	Tool Kits.....	106-107
Gloves.....	7	U	
H		Urethane Cutting Knives.....	45-47
Hammers, Rubber	144	Urethane Heaters	84-85
Heat Guns.....	84	UltraWiz®.....	50-51
Hex Keys	119	Utility Knives.....	70
Hood Holders.....	142	V	
Hook Tools.....	114	Vacuum Cleaners	145
I		Vacuum Cups & Accessories	86-88
Installation Sticks and Accessories.....	2, 110	Vehicle Protection.....	8-11
K		W	
Kits	106-107	Windshield Racks and Storage.....	137
Knives, Cold Knives.....	48-50	Windshield Repair & Accessories	126-133
Knives, Long Knives.....	45-47	Windshield Stands	83, 136
Knives, Utility.....	70	Windshield Wiper Removal Tools.....	14
L		Wiper Blades.....	141
Leak Detectors	94	Wire/Cord and Accessories.....	27-31
Light/Rain Sensors.....	98-100	Wire Removal Systems	22-26
Lights	6, 130, 132	Z	
Lint Free Wipes	146	Z-Blade, Cold Knife Blades	50
Lock Out Kits	143		
Locking Strip Tools.....	111		
Loctite®.....	103		
Long Knives.....	45-47		
Lubricants.....	41		

TERMS & CONDITIONS

Authorized Distributors:

Equalizer® boasts a network of authorized distributors worldwide. Our authorized distributors maintain online stores, showcase Equalizer Store displays, host promotional events, and stock our products. To locate a distributor near your location, please visit equalizer.com.

Trademark and Copyright:

Equalizer® owns the trademarks The Equalizer®, Excalibur®, and Rock Star®. Unauthorized reproduction of these trademark names is strictly prohibited without the exclusive written consent of Equalizer®. Additionally, this catalog is copyrighted, and any reproduction of its content, whether in part or whole, is prohibited without our express written consent.

Image Usage and Color Variation:

Each photograph in this catalog is digitally watermarked, and any unauthorized reproduction is prohibited without our exclusive written consent. It is also important to note that using an Equalizer® photograph to promote a product not purchased from Equalizer® constitutes a violation of our copyrights. Furthermore, please be aware that actual product colors and styles may vary from the depicted images due to supplier changes.

Products and Pricing:

All prices are listed at MSRP and are subject to change without prior notice. Accessory items listed in kits may be subject to change without prior notice.

Order Shipping and Damage Reporting:

At Equalizer®, we consider cost and time requirements when shipping your orders. We typically use the least expensive carrier for shipment. All freight charges are prepaid and added to your invoice, unless you opt for shipping your order freight collect or provide a billing account number for your chosen carrier. In the event of damaged or missing items, please report the issue within 24 hours of delivery. We recommend checking the contents against the packing slip immediately upon receipt. Please report any damages with the shipping carrier immediately. Equalizer® reserves the right to refuse claims if excessive time has passed since delivery of the shipment.

Drop Ship Policy:

Equalizer® offers drop shipping services for our customers. However, please be aware that the billing customer is responsible for ensuring the accuracy of shipping addresses. Equalizer® cannot be held responsible for fraudulent drop ship orders.

Tax Exemption for USA Customers:

Customers in the USA who are tax-exempt must submit their state tax-exempt certificates for all relevant states. Otherwise, all orders will be subject to state tax based on the shipping address.

Warranty Information:

Equalizer® Auto Glass Tools are warranted against factory defects. The warranty does not cover abuse, misuse, or normal wear and tear. Additionally, it does not apply to accessories or damage caused by unauthorized repair attempts. The warranty period varies by product. We will repair or replace any defective part at our discretion.

Before sending us a tool for repair or evaluation, please include the RMA# provided by the Equalizer® Customer Service Department. Send the entire tool, which may include the battery, blades, sheath and other accessories. Equalizer® reserves the right to send back your tool if you do not have a RMA# associated with your repair. You can also find an authorized repair center near you by contacting our customer service department.

Equalizer® reserves the right to refuse repairs at our expense for tools that have not been properly maintained as specified in the User's Guide. For any tool-related questions, you can call us at 512-388-7715 or email sales@equalizer.com.

Manufacturing Warranty Details:

1 year from purchase: Equalizer® Power/Wire Tools
3 years from purchase: Airforce™ Technology Products (Raptor™, JetPacks™, PowerPumps™)
90 days from purchase: Urethane Heaters
30 days from purchase: all other Equalizer Products

Loaner Tool Service:

Loaner tools are available to provide convenience to Equalizer® customers who need to send their tools for repair. To request a loaner tool or for any questions, please contact us at 512-388-7715 or email sales@equalizer.com. Loaner tools are subject to availability.

Order Processing and Payment Options:

Orders are processed from Monday to Friday, between 8:00 am and 5:00 pm CST. Equalizer® offers several payment options. However, all new accounts are initially set up with credit card or prepayment terms. If you wish to apply for account terms, please contact sales@equalizer.com or your Equalizer® representative.

Return and Refund Policy:

We hope you are satisfied with your purchase from Equalizer®. If, for any reason, you or your customer are not completely satisfied, please inform us.

Refund Policy:

If you receive an item you are dissatisfied with, you may return it within 30 days. You must obtain a RMA# provided by the Equalizer® Customer Service Department for the items you want to return. The products must be in like-new condition to receive a refund. All like-new returned items are subject to a restocking fee based on the following schedule:

1-30 days from the date of purchase: 15% • 31-89 days from the date of purchase: 25% • 90 or more days from the date of purchase: 50%

Products returned within 30 days of purchase that are not in like-new condition are subject to a 25% restocking fee, and a 50% restocking fee if returned 31 or more days after the purchase date. Your refund will be processed upon receipt of the returned item, and it will be made by crediting the original method of payment. Refunds or credit for discontinued items will be subject to review by Equalizer®, which reserves the right to refuse credit for any discontinued items. After the return period, products will be covered by the manufacturer's warranty, as applicable. Please reference the packing slip or invoice number for your return.

Equalizer®



24:25

**AUTO GLASS TOOLS DESIGNED BY
AUTO GLASS TECHNICIANS™**



**2611 OAKMONT DRIVE
ROUND ROCK, TEXAS 78665 • USA**

**INTERNATIONAL: 512.388.7715
TOLL FREE USA & CANADA: 800.334.1334
FAX: 512.388.4188**

**EMAIL: SALES@EQUALIZER.COM
WEB: EQUALIZER.COM**